

Scale 300 feet = 1" one inch
 Assie Emma Center Langinback
 and Henry W. Coleman
 May 12, 1951
 surveyed and divided by
 H. J. Corn Surveyor

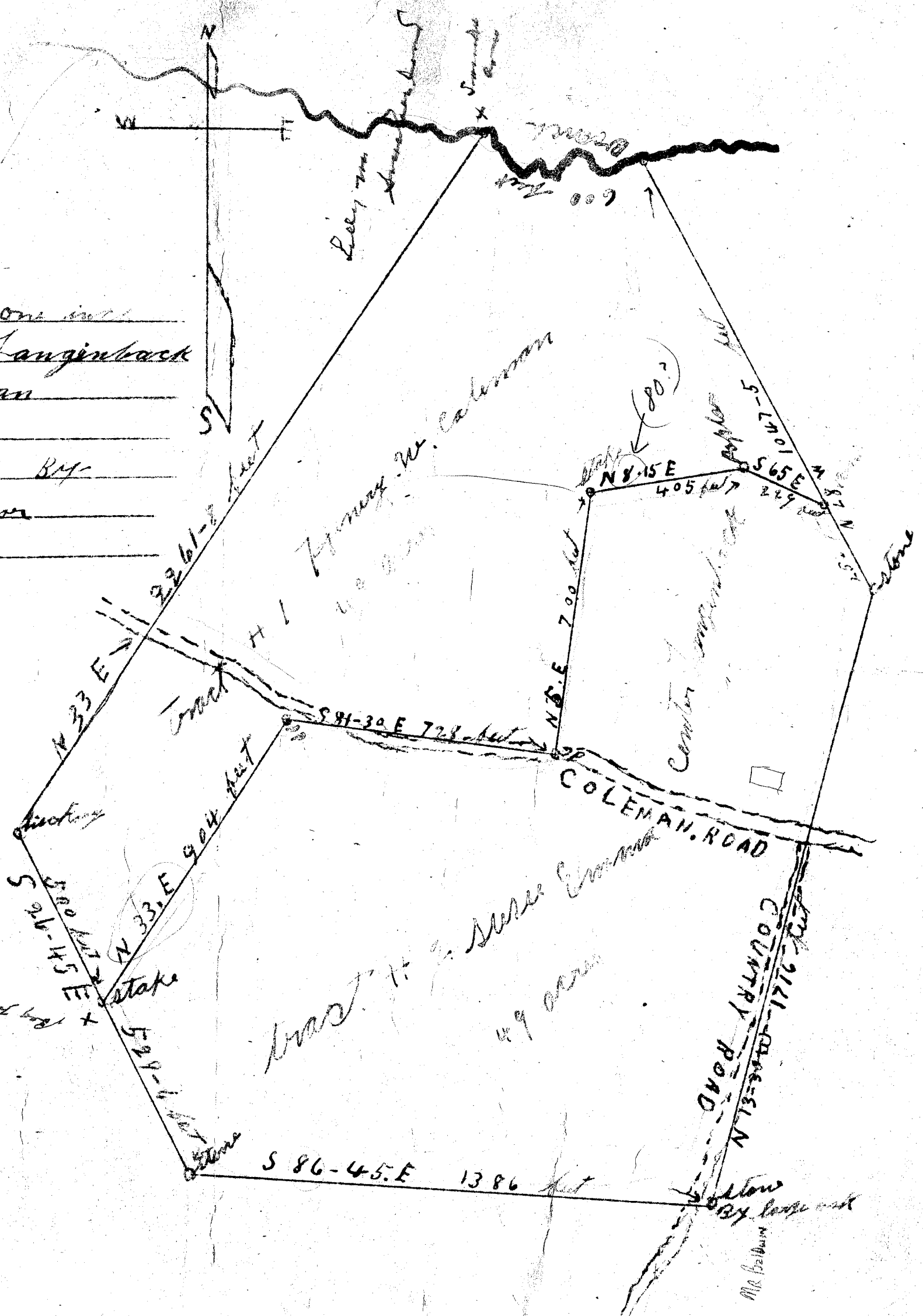

11211
 MAY 15 1952

FILED
 GREENVILLE CO. S.C.
 MAY 15 11 47 AM 1952
 OLIE FARNSWORTH
 R.M.O.

#11211 Filed This 15 day of May 1952
 And Recorded in Vol. 43 at
 Assie Farnsworth
 Register Mesne Conveyance Greenville County, S. C.