

# PLat Book-CC-Page 37B

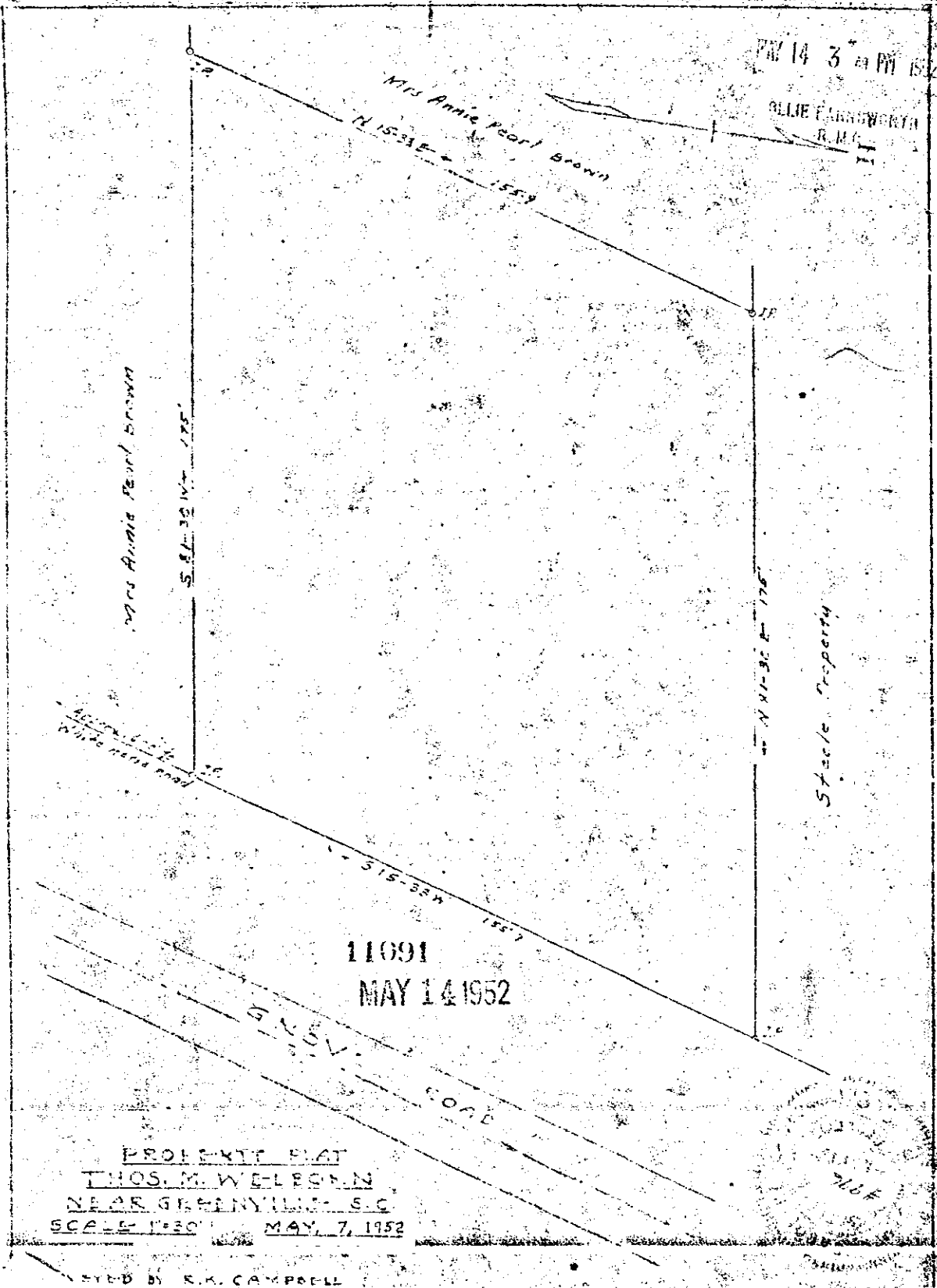

PROBATE PLAT  
THOS. M. WELSON  
NEAR GREENVILLE, S.C.  
SCALE 1"=30' MAY 7, 1952

DRAWN BY R.K. CAMPBELL

# 11091 Pled This 14 day of May 1952  
and Recorded in Vol CC Page 37 at  
Ollie Hansworth  
Register Mesne Conveyance Greenville County, S.C.