

MAY 6 9 58 AM 1952
L.L. HARRIS WORTH
P.M.C.

MAY 6 1952

10453

"NOTE" Lot No 7 Revised
4-14-49 By W. J. R.

MAY 6 1952 10444
PROPERTY OF
RUTH G. BUTLER
LOCATED NEAR PARIS SCHOOL
GREENVILLE COUNTY S.C.
Scale 1" = 100' ----- AUG. 1946

W. J. Riddle - Surveyor

FINAL PLAN APPROVED
GREENVILLE CITY PLANNING & ZONING COMMISSION
DATE May 5, 52 BY Charles M. Fry
SECRETARY OF COMMISSION

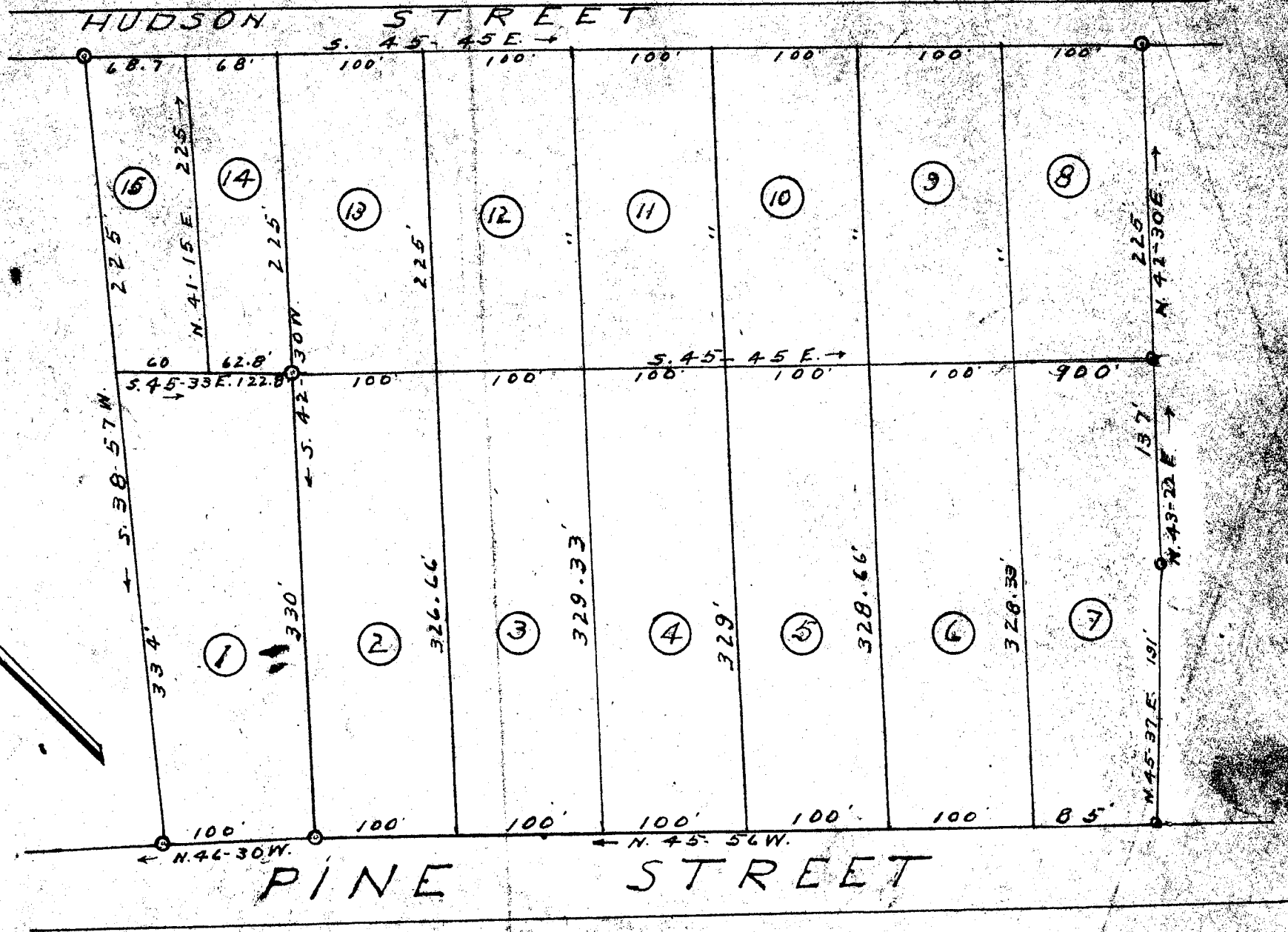

#10444 - filed this day of May 1952
And Recorded in Vol. C.C. Page 29 at

Geo. Hamworthy

Register Mesne Conveyance Greenville County, S. C.