

FILED
GREENVILLE CO. S. C.

MAY 5 2 57 PM 1952

OLLIE FARNSWORTH
R.M.C.

To O Neal Road

D.R. Reese

2.60 chs

N. 43-00 E

Stone

S 39-00 W

14.00 chs

J. Rollins Estate

PROPERTY OF
W.W. EDWARDS.

ONEAL TOWNSHIP.

GREENVILLE CO.

SOUTH CAROLINA.

SCALE: 1" = 3 CHAINS.

OCTOBER 27 1933.

MADE FROM CALLS IN DEED OF E.M. CASON, SY. TO W.W. EDWARDS
SEPT. 4 1925, AND VERIFIED BY GOING UPON THE GROUNDS AND
CHECKING SAME.

H.S. BROCKMAN, SURVEYOR,
GREER, S.C.

10550
Filed This 5 day of May 1952
And Recorded in Vol. C.C. Page 27 at
Ollie Farnsworth
Register Mesne Conveyance Greenville County, S. C.

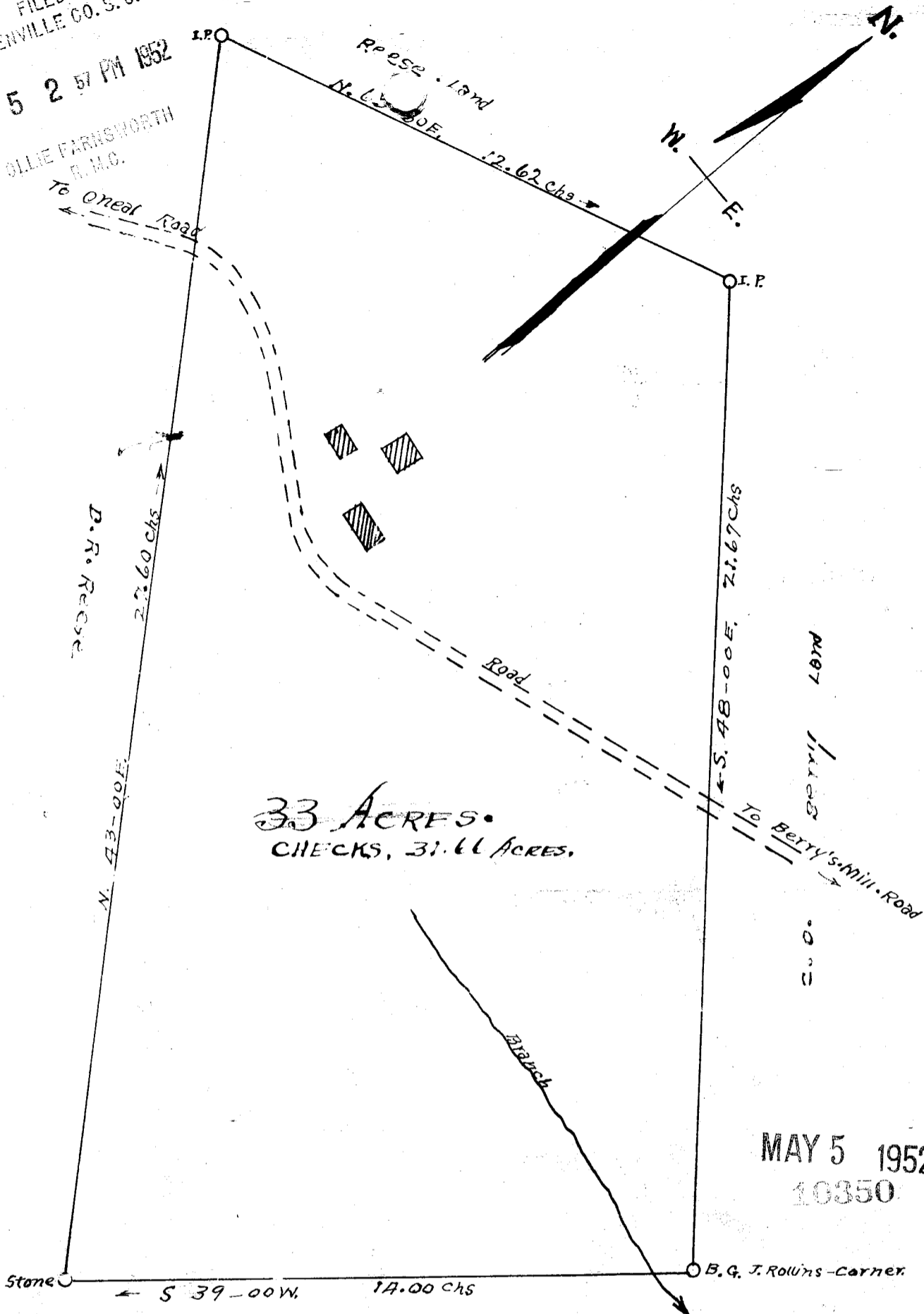

MAY 5 1952
10350

* 27