

Plat Book-CC-Page 198

REF. PLAT OF PROPERTY OF
 W.S. FEWELL FILED IN DEED BOOK
 370 PAGE 25. -59-

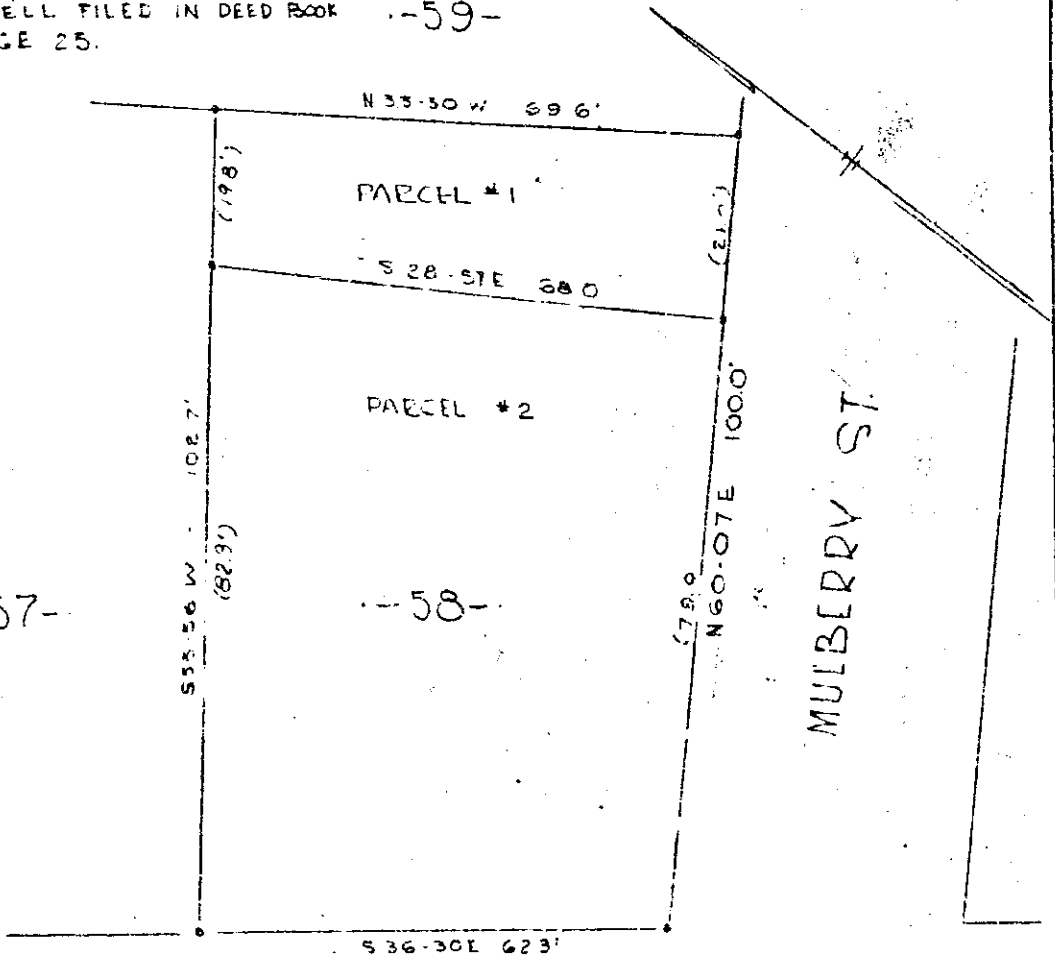

PINCKNEY ST.

PROPERTY OF
 W.S. FEWELL
 GREENVILLE, S.C.

FILED
 GREENVILLE CO. S.C.

SCALE 1" = 20' 14 FEB 1952

APR 25 4 15 PM 1952

OLLIE FARNSWORTH
 P.M.C.

0870



PIEDMONT ENGINEERING SERVICE
 GREENVILLE, S. C.

B70 P52

#9679 - PGed This 25 day of April 1952
 And Recorded in Vol. CC Page 19 at 4:15 P.M.
 Ollie Farnsworth
 Register Mesne Conveyance Greenville County, S.C.