

# Plat Book CC-Page 14

PROPERTY OF

T. H. HUNTER & WIFE; HENRY D. VAUGHAN; CITIZENS B. & L. ASS'N.

LOCATED ABOUT TWO MILES NORTH OF PIEDMONT GREENVILLE COUNTY SOUTH CAROLINA

SCALE: 1" = 100 FEET OCTOBER 27 1953

SURVEYED OCTOBER 6, 7, 1953

- NO. 1: T. H. HUNTER & WIFE
- NO. 2: CITIZENS B. & L. ASS'N OF GREER, S. C.
- NO. 3: HENRY D. VAUGHAN

H. S. BROCKMAN, REG. SURVEYOR.  
GREER, S. C. NO. 959

26226

DEC 3 1953

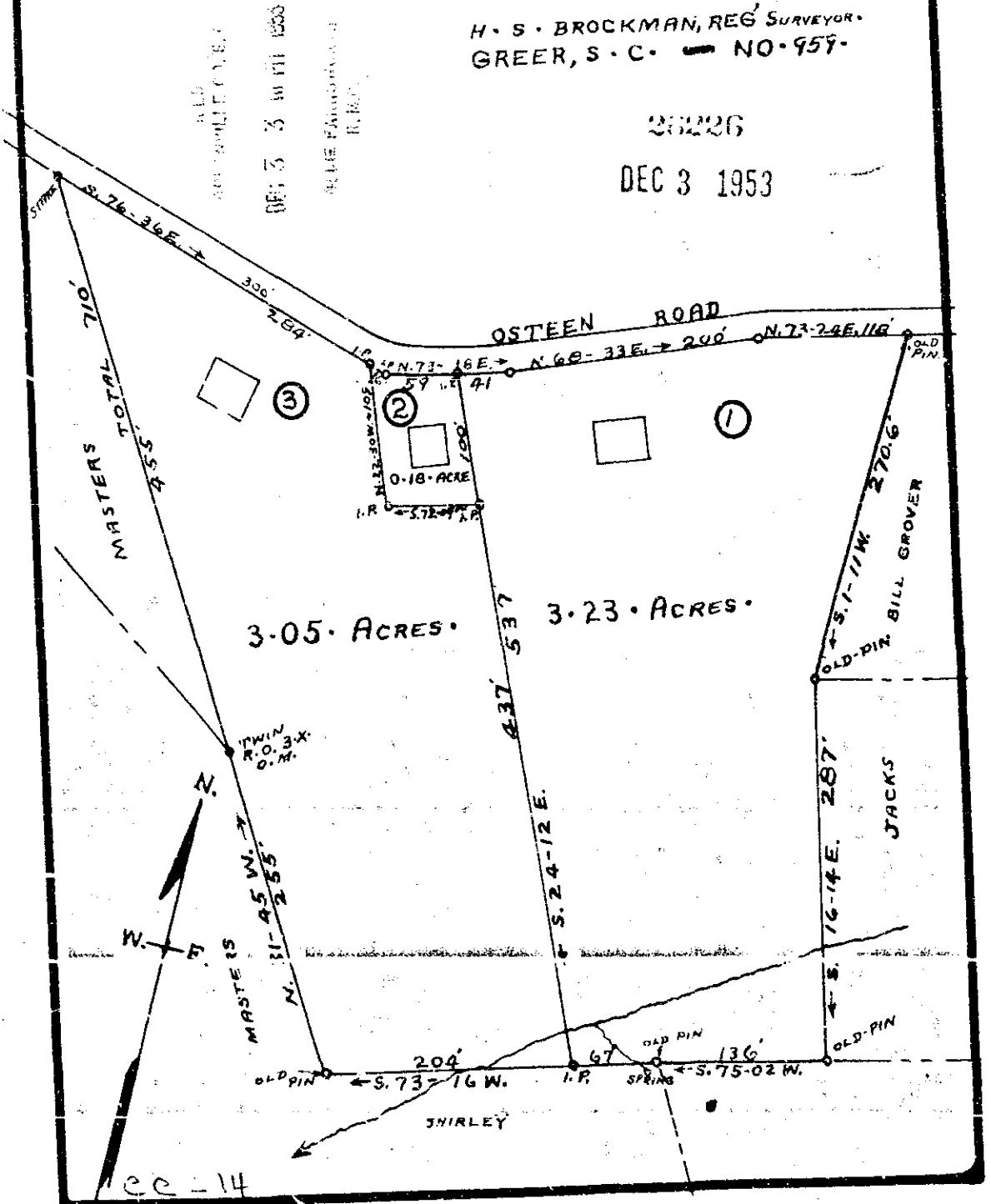

#26226 Plat Tab 3 Day of Dec. 18 1953  
And Recorded in Vol. CC Page 14 at 11

*Edna Samson*  
Register House Conveyance Greenville County, S. C.