

Plat Book-CC-Page 5B

Note
 Corrections on the map indicated by arrows
 made by me. This Jan 25, 1942
 J. J. Edwards, Jr.

5570 1/2
 March 6, 1952

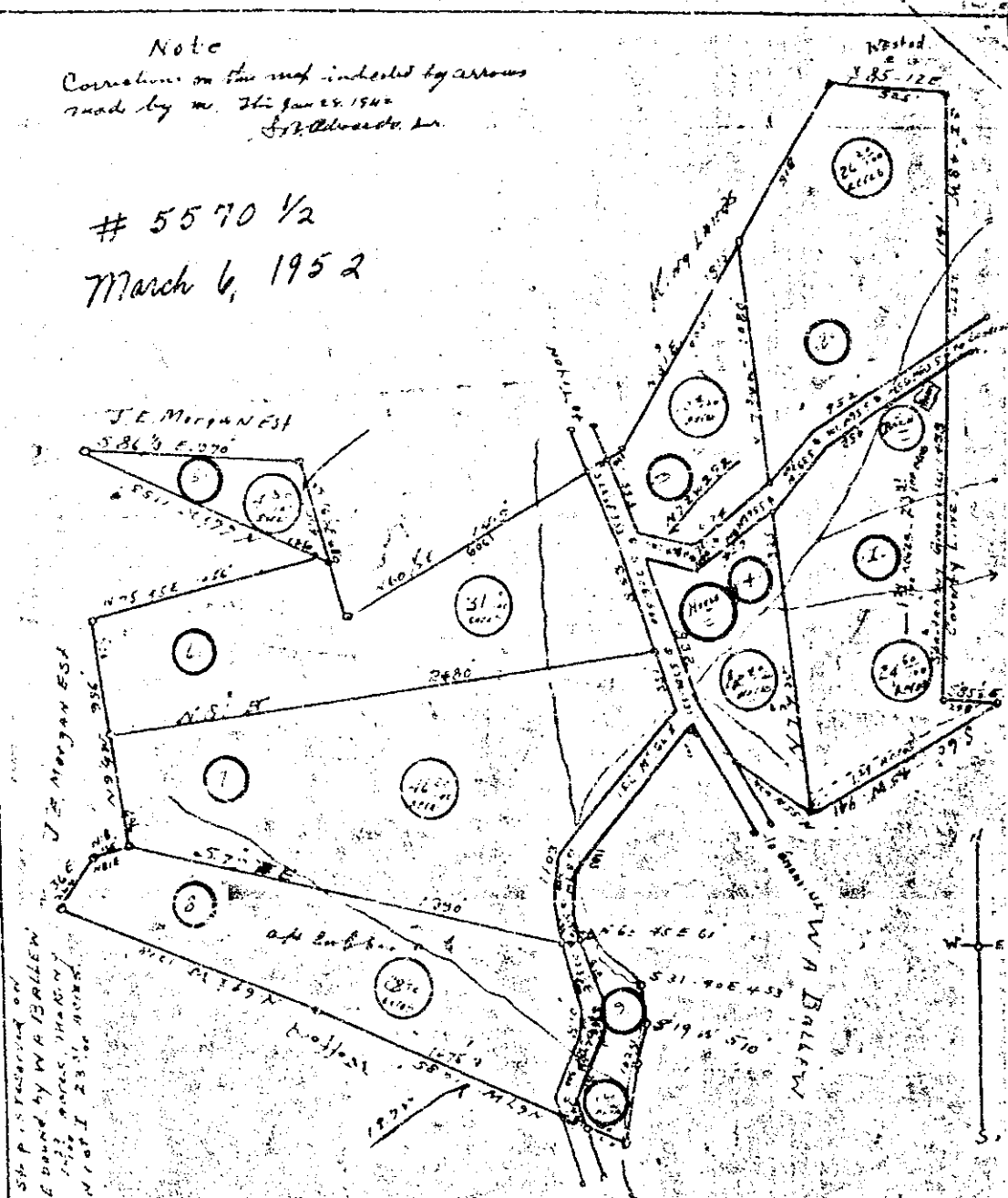

Notes: A lot of 500 sq ft is located on
 the NE corner of the lot bounded by W. A. Ballou
 2.411 feet long and 210 feet wide, shown
 on the plat as lot 1. This lot is shown
 on the plat as lot 1. This lot is shown
 on the plat as lot 1. This lot is shown

LANDS Formerly owned by J. J. Gentry now
 owned by J. J. Gentry Est. / J. J. Gentry Exec.
 Being shown by property owners and all courses
 shown about the lands to at Landrum in
 Charleston County, S.C. All bearings Magnetic
 with true north as indicated to Range 7110 and of distance
 1241.12600 - Containing 102 1/2 Acres 139.90267 A

5570 1/2 - Filed This 6 day of March 1952
 and Recorded in Plat Book Page 5 at
 J. J. Edwards, Jr.
 Register Mecklenburg and Rowan Counties, S.C.