

Curve Data & Street

Curve No.1. $\Delta=32^{\circ}30'$; $R=372$; $D=15^{\circ}26'$

" No.2. $\Delta=38^{\circ}40'$; $R=313$; $D=18^{\circ}22'$

" No.3. $\Delta=40^{\circ}10'$; $R=342$; $D=16^{\circ}48'$

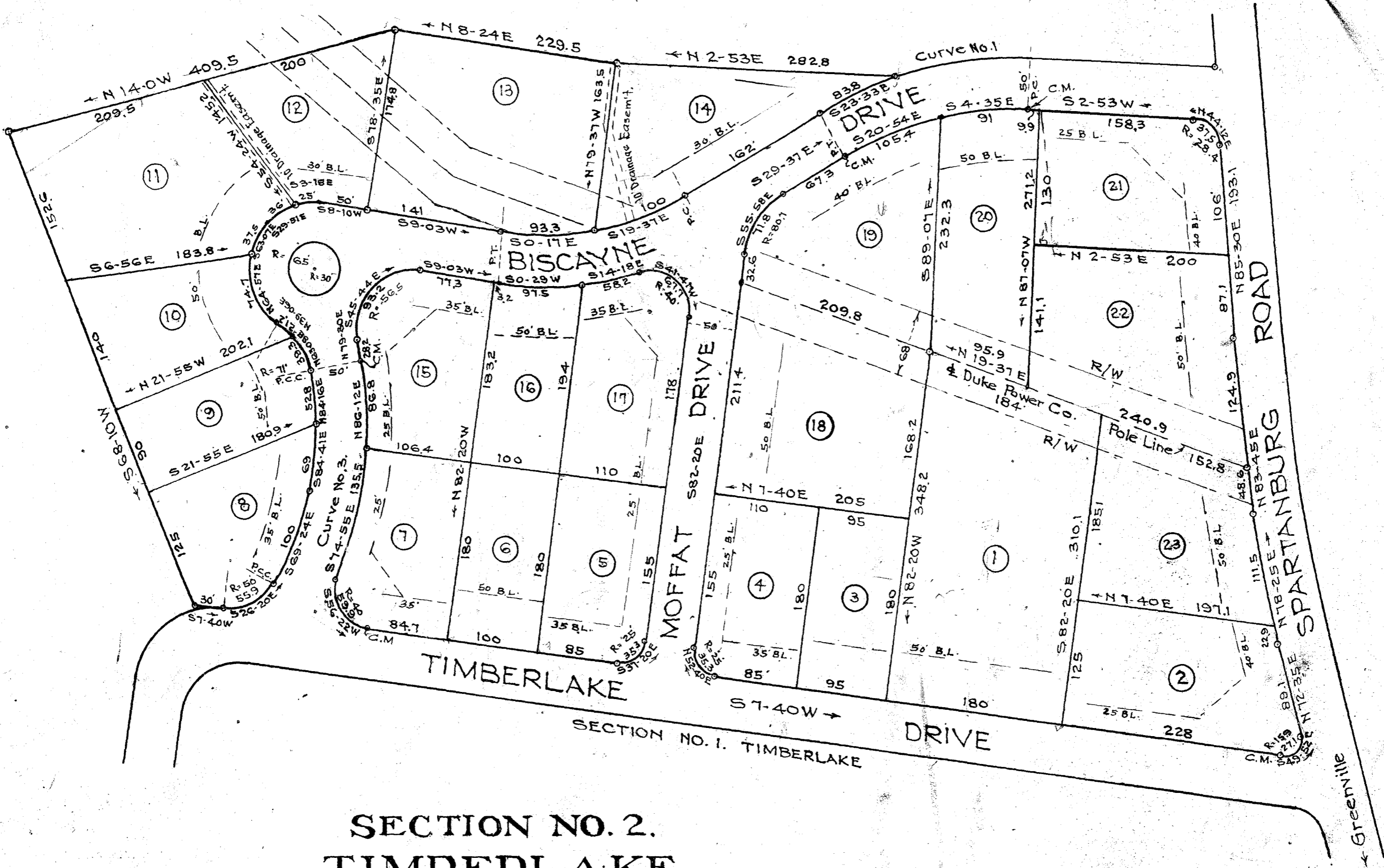

SECTION NO. 2.
TIMBERLAKE
NEAR GREENVILLE S. C.

Scale 1"=100' Nov. 1955

PROPERTY OF
ROBINSON & GAFFNEY ET AL
516 EAST NORTH ST.

DALTON & NEVES

JAN 27 1956
2509

FINAL PLAN APPROVED
GREENVILLE CITY PLANNING & ZONING COMMISSION
DATE 12-12-55 BY *Amy A. Ralzer*
SECRETARY OF COMMISSION

I hereby certify that I am the
owner of the property shown hereon
and do approve the subdivision
thereof as shown
C.E. Robinson, Jr.
A.M. Gaffney

FILED
GREENVILLE CO. S. C.
JAN 27 3 41 PM 1956
OLLIE FARNSWORTH
R. M. C.

Iron Pins all Corners except as otherwise noted

2509 Filed This 27 day of Jan 1956
And Recorded in Vol. B.B. Page 184
OLLIE FARNSWORTH
Register Means Conveyance Greenville County, S. C.

BB-184 150