

SECTION 1

WHITE HORSE RD

JOLLY

MEANS

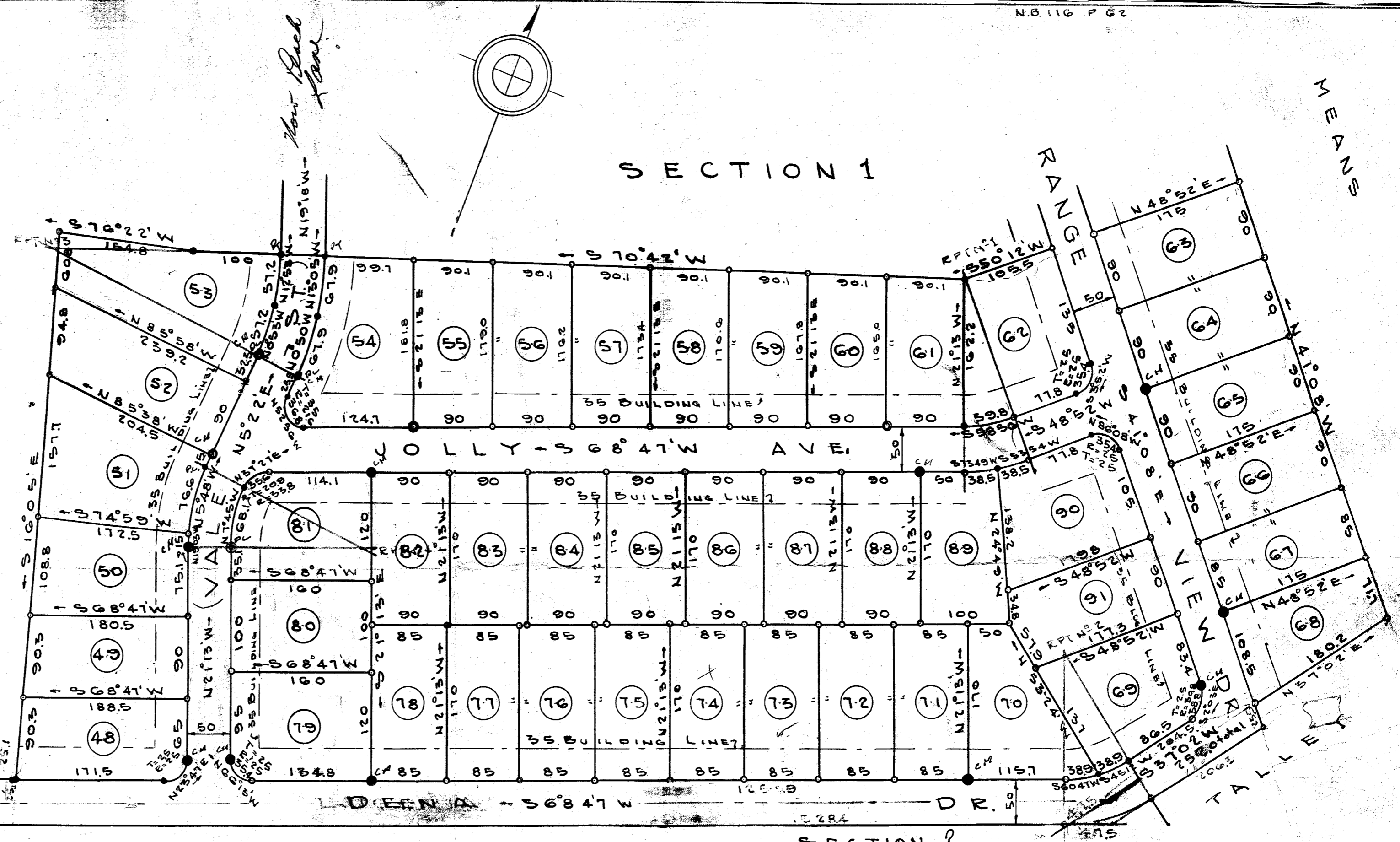

NOTE: 5 FT. DRAINAGE EASEMENT ALONG REAR AND SIDE OF LOT LINES

GREEN

WHITE HORSE HEIGHTS

SECTION 2

NEAR

GREENVILLE, S.C.

SCALE: 1"=100' MAY 11, 1955

CURVE DATA

NO	Δ	T	D	R	L	L.C.	M	E
1 INSIDE	20°07'	30	33.878	163.14	52.38	59.08	2.60	2.64
1 OUTSIDE	20°07'							
2 INSIDE	31°45'	40	40.735	140.65	71.93	76.98	5.36	5.59
2 OUTSIDE	31°45'							
3 INSIDE	24°40'	58.27	21.508	266.51	114.73	113.85	6.15	6.30
3 OUTSIDE	24°40'							
4 INSIDE	20°34'	35	38.648	148.26	68.74	68.13	3.97	4.08
4 OUTSIDE	20°34'							

AUG 5 - 1955 19910

BB-183

DEVELOPED BY C.E. LLOYD

WHITE HORSE RD. GREENVILLE S.C.

BB-183 1.50

FINAL PLAN APPROVED GREENVILLE CITY PLANNING & ZONING COMMISSION DATE 7-28-51 BY George H. Rodgers SECRETARY OF COMMISSION

SECTION 2

C. C. JOHNSON & ASSOCIATES ENGINEERS & ARCHITECTS GREENVILLE, S.C.

#19910 Filed This 5 day of July 1955 and Recorded in Vol. B13 Page 183

Register Diana Conroyance Greenville County, S.C.