

FILED
GREENVILLE CO. S. C.

MAR 28 9 59 AM 1955

OLLIE FARNSWORTH
R.M.C.

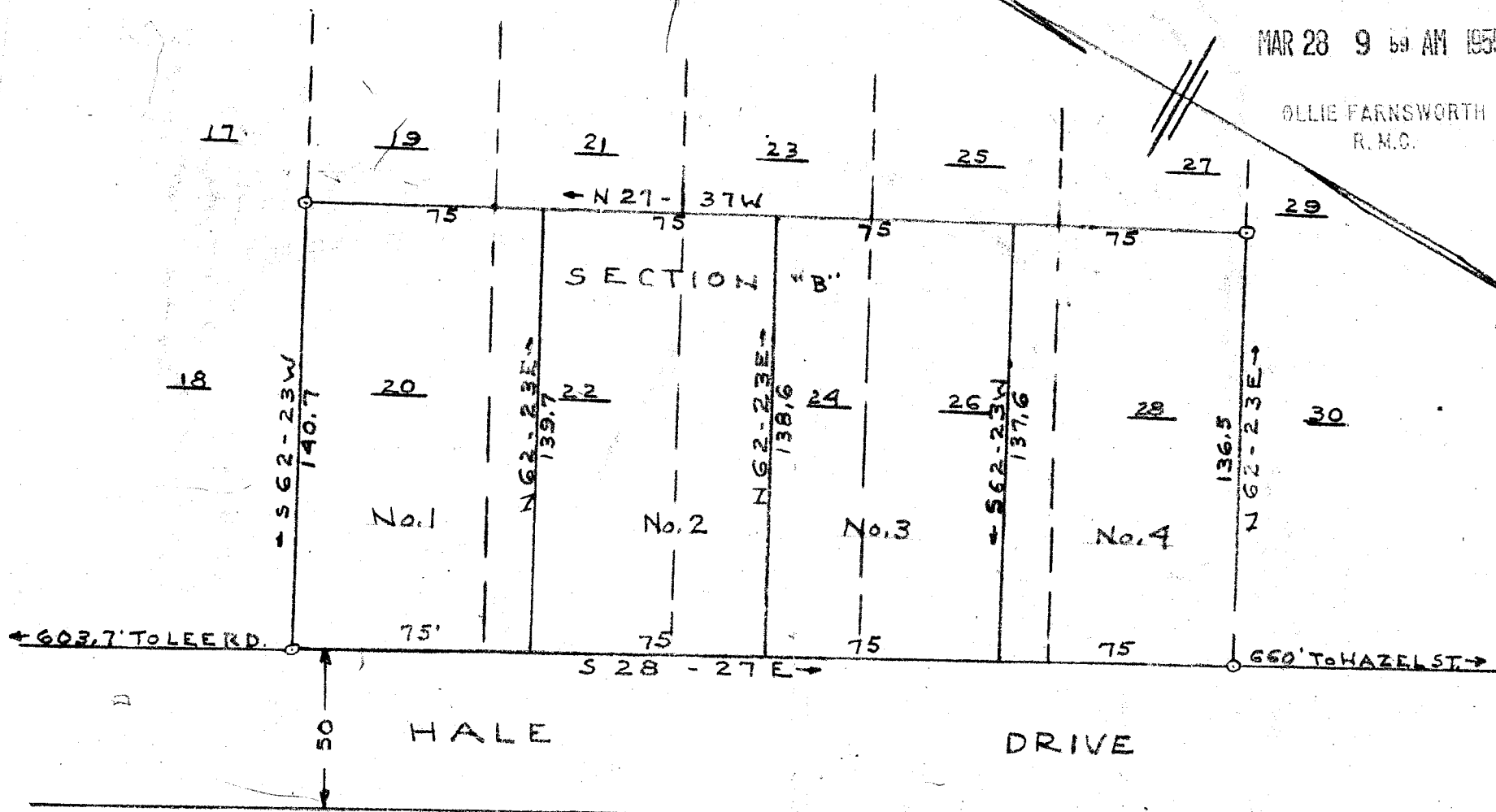

REVISION - LOTS 20-22-24-26-28
SECTION "B" - PINEHURST
PROPERTY OF
C. SPENCER WILLINGHAM
1" = 50' JAN. 1955
NEAR GREENVILLE S.C.
J. MAC RICHARDSON - R.L.S. No. 598

NOTE: - - - - INDICATES
ORIGINAL LOT LINES -

100
504
MAR 28 1955
7875
PLAT OF PINEHURST RECORDED BOOK "S" PAGE 77

IRON PINS ALL CORNERS

7875 Filed This 28 day of March 1955
and Recorded in Vol. 133 Page 143
Ollie Farnsworth
Register Mesne Conveyance Greenville County, S. C.