

FILED
GREENVILLE CO. S. C.
JAN 10 10 AM 1953
OLLIE FARNSWORTH
R. M. C.

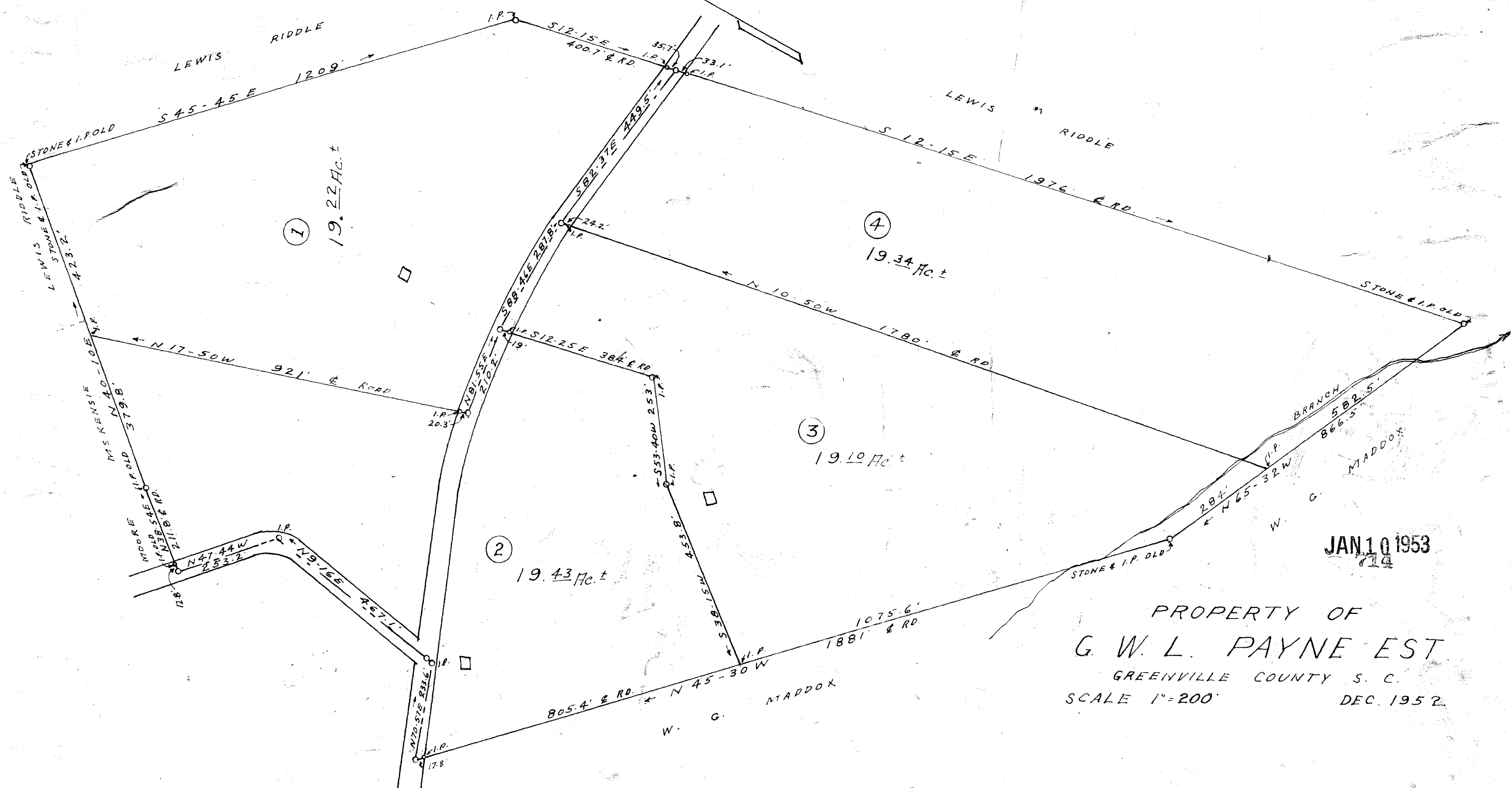

JAN 10 1953
714

PROPERTY OF
G. W. L. PAYNE EST.
GREENVILLE COUNTY S. C.
SCALE 1"=200'
DEC. 1952

C. O. Riddle - Surveyor

Book D-52

#714 Filed This 10 day of Jan 1953
and Recorded in Vol. BB Page 140 at
Ollie Farnsworth
Registrar Mesne Conveyance Greenville County, S. C.