

#23792 Filed This 37 day of Oct 1952
And Recorded in Vol. B.B. Page 139 at
G.O. Riddle
Register Home Conveyances Greenville County, S.C.

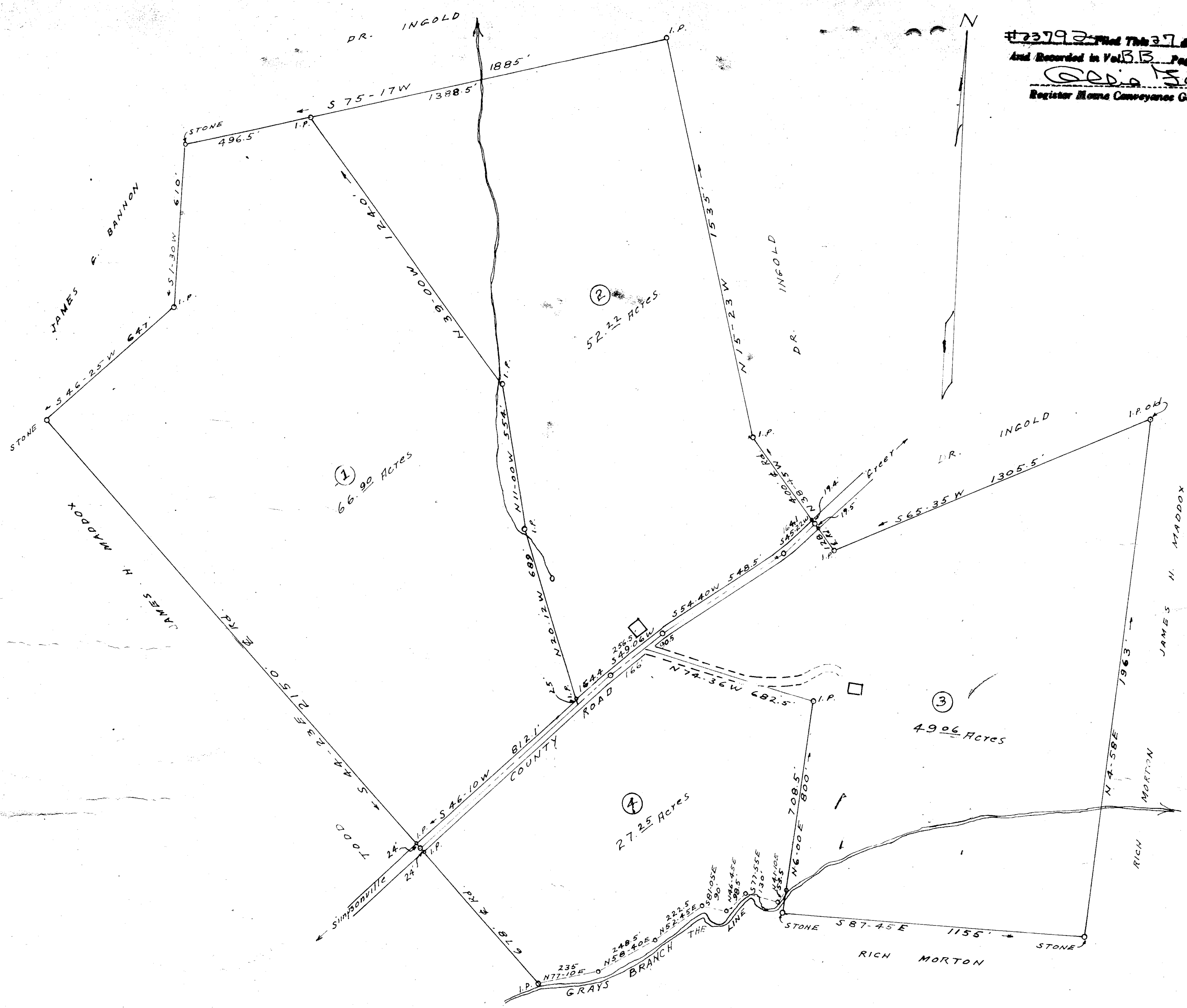

Est

PROPERTY OF
T. M. VAUGHN EST.
GREENVILLE COUNTY S.C. 23792
SCALE 1"=300'
SEPT. 1952
OCT 27 1952
AB - 139
G.O. Riddle - Surveyor

Book C-52