

#9620 TRIM 30 day of 1954
 and Recorded in Vol. B.B. Page 105 of
 CRAIN
 Register Meane Conveyance Greenville County, S.C.

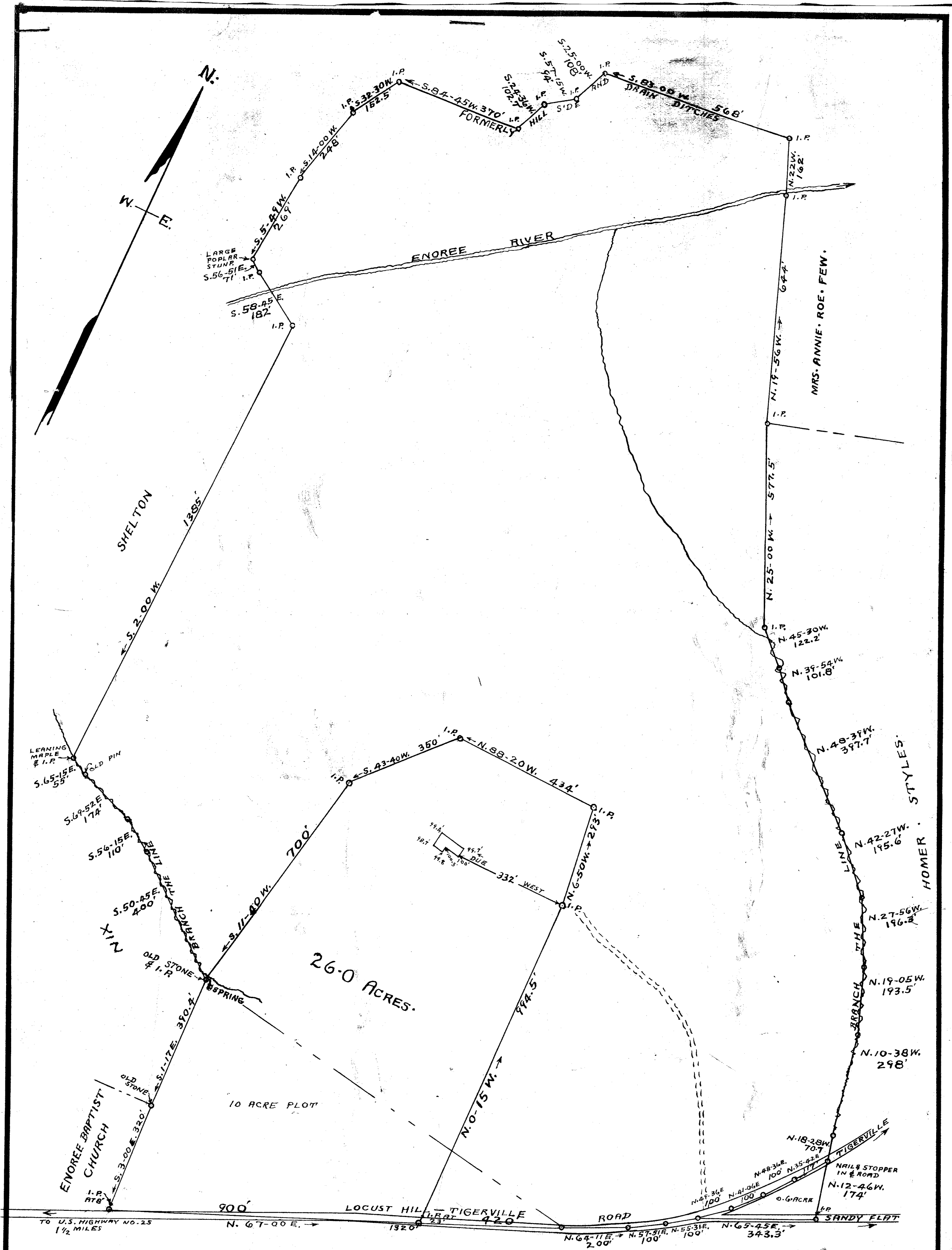

PLAT AMENDED APRIL 6
 1954 SURVEY FOR 26 ACRES
 MADE APRIL 5 1954
 H.S.B.

PROPERTY OF
JAMES W. CRAIN

ADJOINING ENOREE BAPTIST CHURCH
 BATES TOWNSHIP GREENVILLE COUNTY
 SOUTH CAROLINA

SCALE: 1" = 200 FEET JANUARY 7 1954
 SURVEYED JULY 1953

H.S. BROCKMAN, REG. SURVEYOR
 GREER, S.C. - NO. 959

TOTAL AREA: 129.5 ACRES.

BB-105

9620
 APR 30 1954