

#26539 Subd 7th 8 Aug of Dec 1953
 and recorded in Vol. 138 Page 103 at
 Sadie Barnworth
 Highway Home Conveyance Greenville County, S. C.

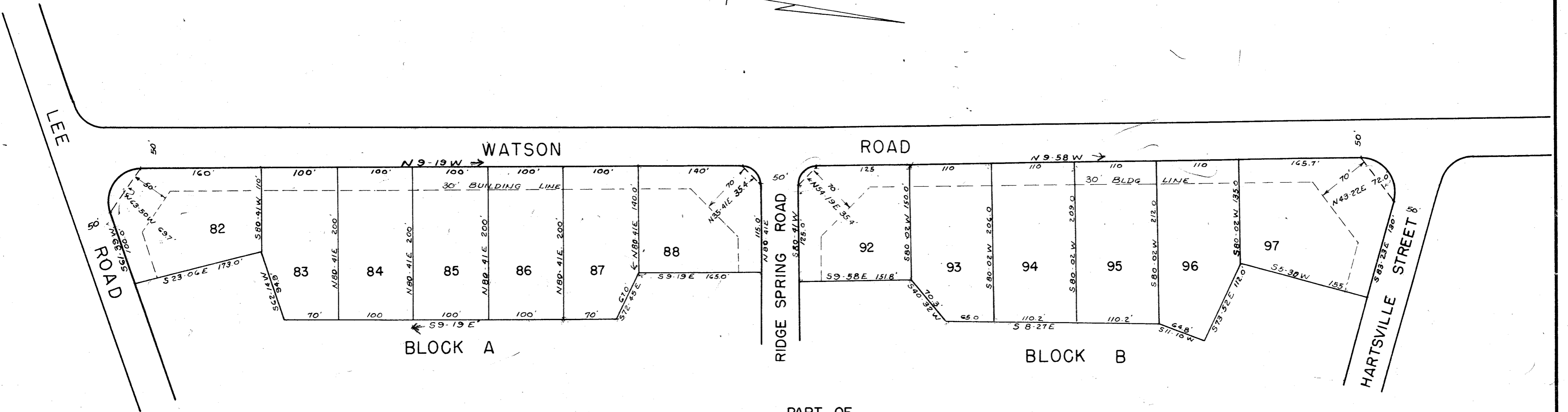
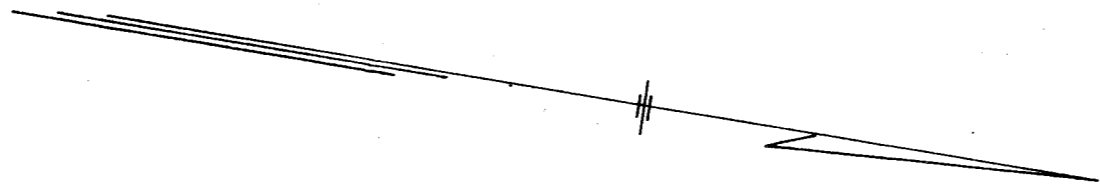

PART OF
 SECTION 2
ORCHARD ACRES
 GREENVILLE COUNTY, SC.
 SCALE 1" = 100' NOV. 20, 1953

PIEDMONT ENGINEERING SERVICE
 GREENVILLE, SC.

26539
 DEC 8 - 1953