

JAN 8 2 58 PM 1954

OLLIE FARNSWORTH  
R. M.C.

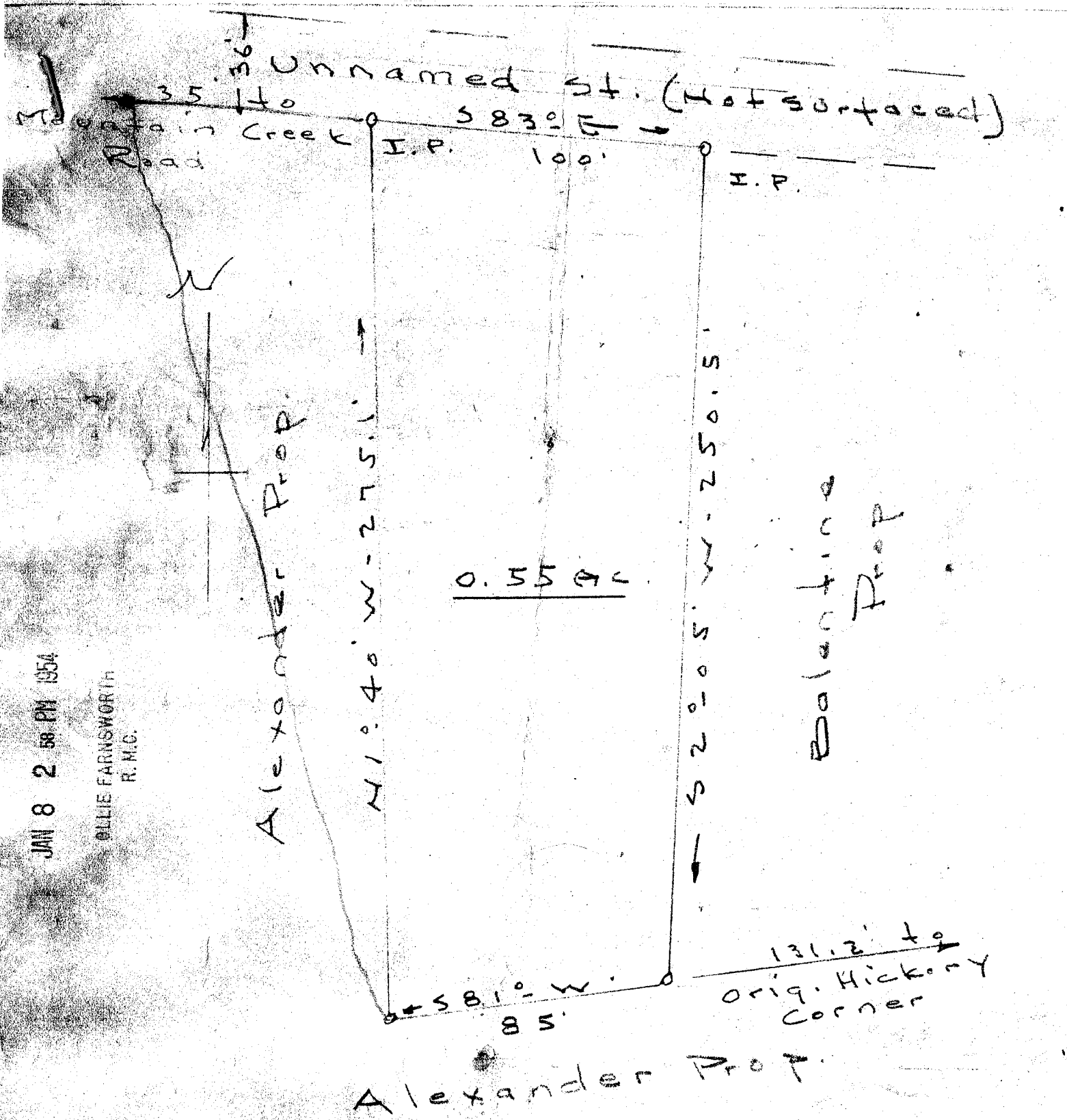

PROPERTY OF  
 L. CHARLES ALEXANDER  
 Near Mountain Creek Rd.  
 Scale 1" = 40' - Jan. 5 - 54

JAN 8 1954  
 BB-99

551

J.C. Hill - L.S. 805

# 551 Filed This 8 day of Jan 19 54  
 and Recorded in Vol. BB Page 99 at  
 Ollie Farnsworth  
 Register Mease Conveyances Greenville County, S. C.

2/15  
 130