

#27648 Filed This 15 day of Dec 1932  
 Recorded in Vol. B 13 Page 91  
 O.D. Edwards  
 Register Means Conveyance Greenville County, S.C.

See "2" 145

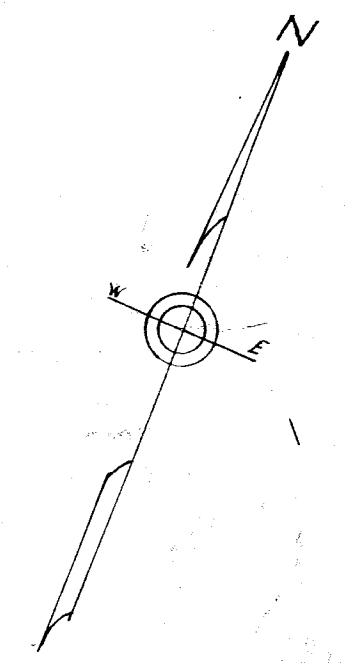

This property is situate in Sans Souci Heights  
 on the New Buncombe Road beyond the zoning District.

Brew & Perry

SANS SOUCI HEIGHTS NO. 4



57  
 160  
 191.9  
 288.8

6/15/35  
 6/15/35

FILED  
GREENVILLE CO. S. C.  
DEC 15 11 24 AM 1952  
OLLIE FARNSWORTH  
R. M. C.

See "Y" 145

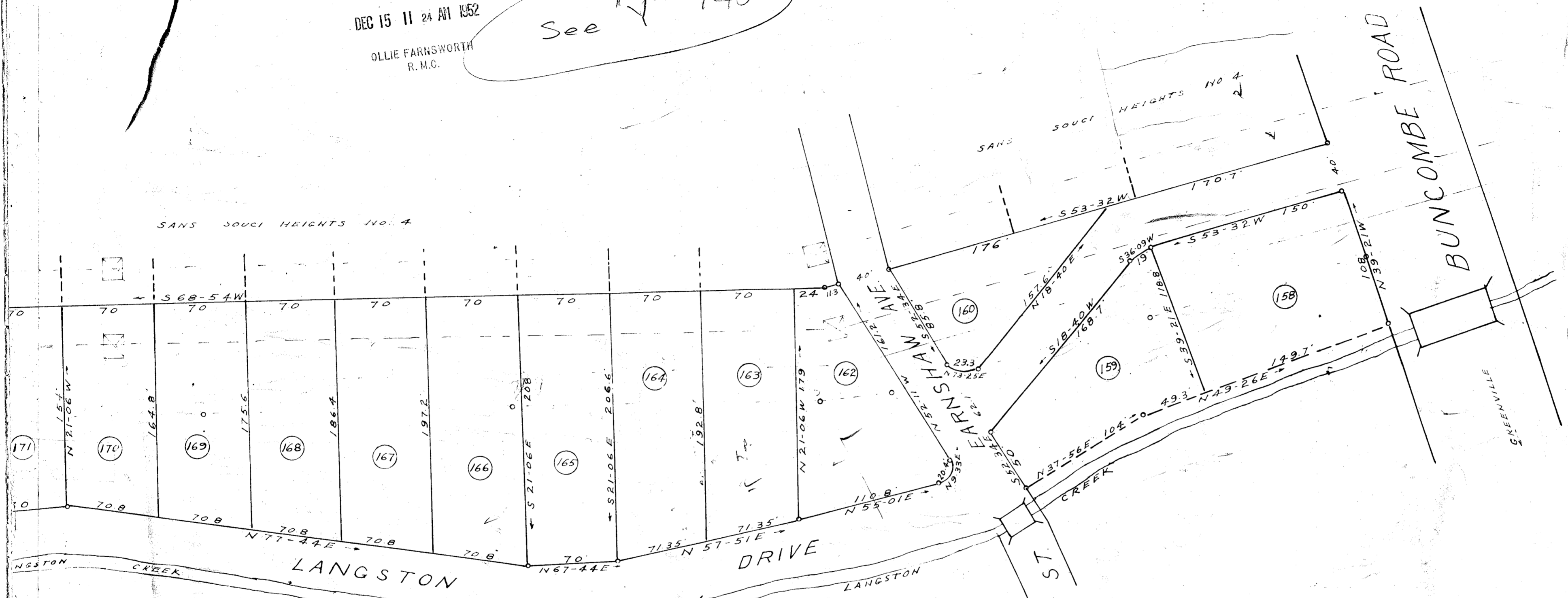

27648  
DEC 15 1952

REVISED MAP NO. 5  
SANS SOUCI HEIGHTS  
PROPERTY OF BEN F. PERRY  
NEAR GREENVILLE S. C.  
SCALE 1" = 60'

DEC. 1952  
C. O. Riddle - Surveyor