

Plat Book-BB-Page 80A

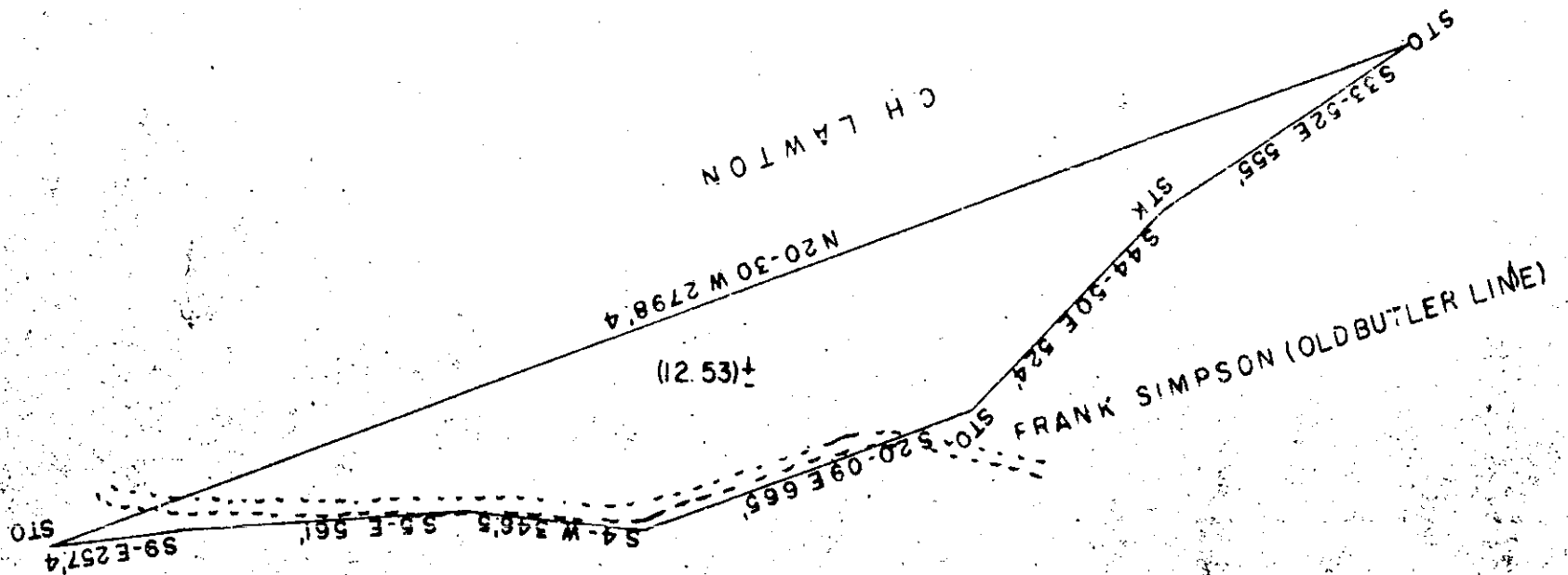

E.H. RAGSDALE

STATE OF SOUTH CAROLINA
GREENVILLE COUNTY
PLAT OF PROPERTY DRAWN AT THE REQUEST OF E.H.
RAGSDALE, LOCATED IN CLEVELAND TOWNSHIP

DRAWN FROM OLD PAPERS AND PARTIAL SURVEY

JULY 27 1955

J. Coke Smith & Son
J. COKE SMITH & SON

REG LS. NOS 974 & 1443

20128

1" = 300'

AUG 6 - 1955

BB - 80

66AP40

#20128 Filed This 6 day of Aug. 1955
And Recorded in Vol BB - 80a
Edna B. Samsworth
Register Marine Comptance Greenville County, S. C.

BAD COPY

