

#23737 Filed This 25 day of Oct 1952
and Recorded in Vol. B.B. Page 70 & 71
C. O. Riddle
Register Means Conveyance Greenville County, S. C.

71

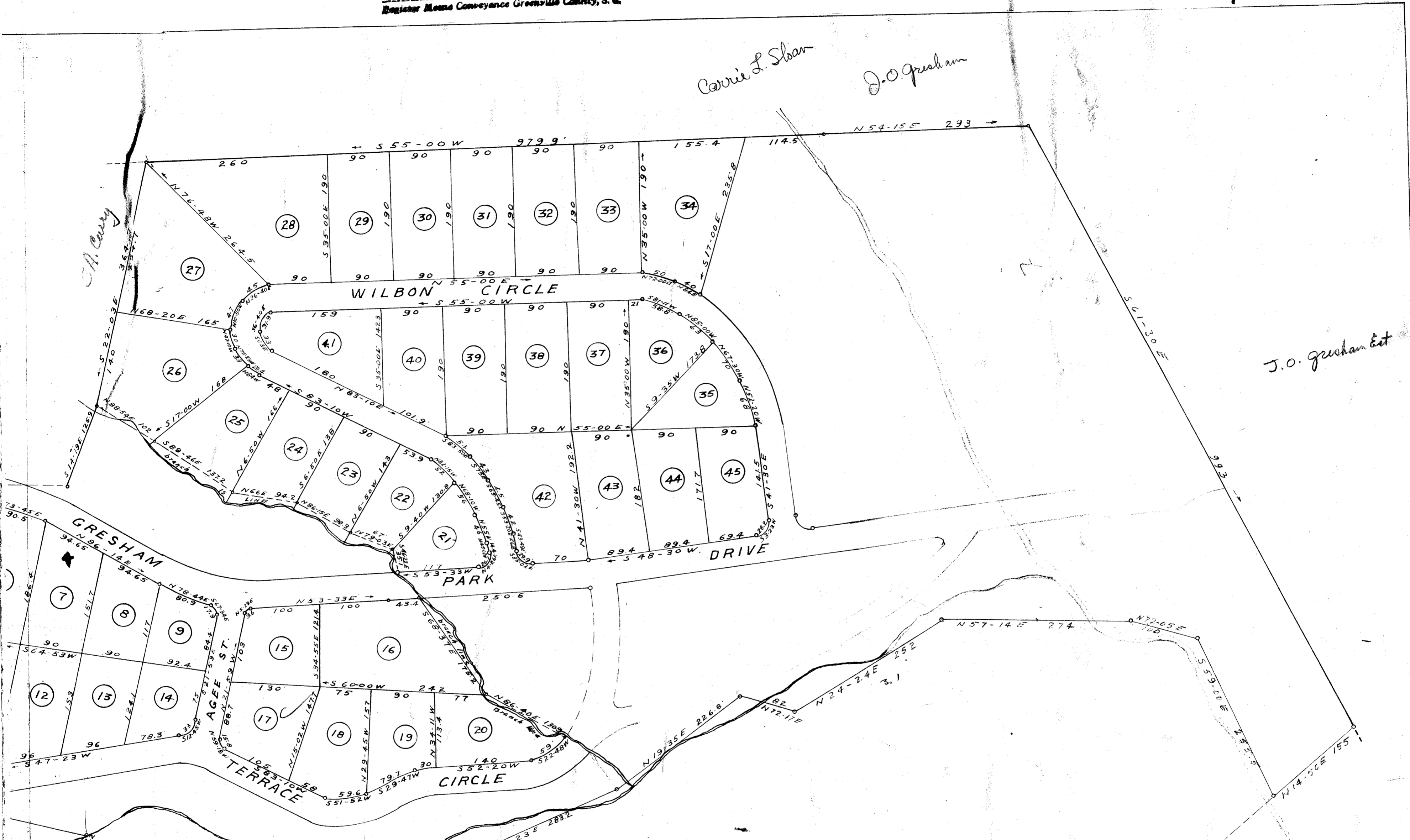

GRESHAM PARK
PROPERTY OF
CANNON GRESHAM
SIMPSONVILLE S. C.
SCALE 1" = 100' OCT. 1952
W. C. Gresham, Prop.
C. O. RIDDLE SURVEYOR

OCT 25 1952
23737

See EE-64

Carrie L. Shan

J. O. Gresham

J. O. Gresham Est

S. A. Curry

W. O. Alexander

W. O. Alexander

C. & W. C. RAILROAD

U. S. HIGHWAY

No 276

J.R. Burdette

TERRACE CIRCLE

N

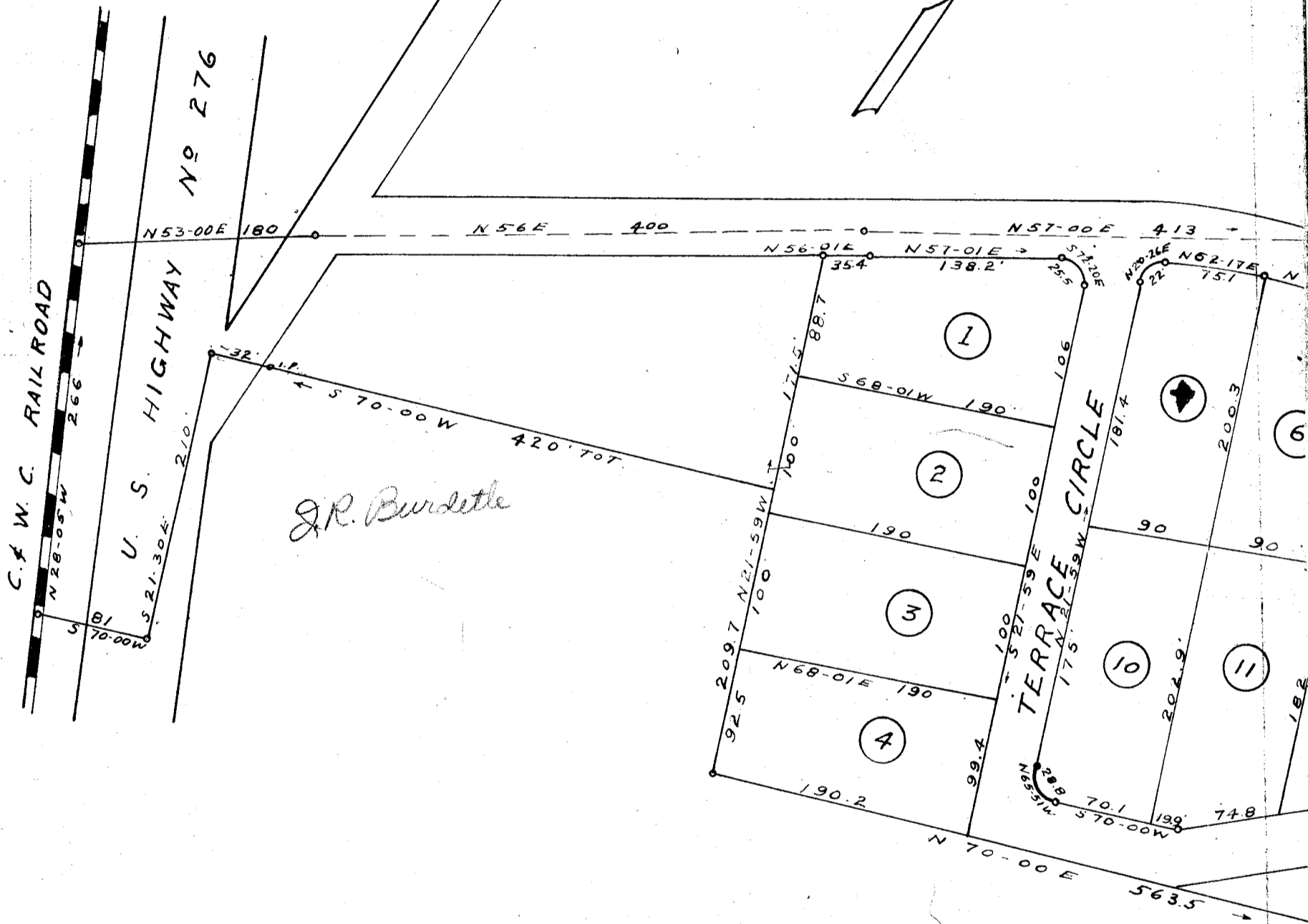

150