

20869
SEP 19 1952

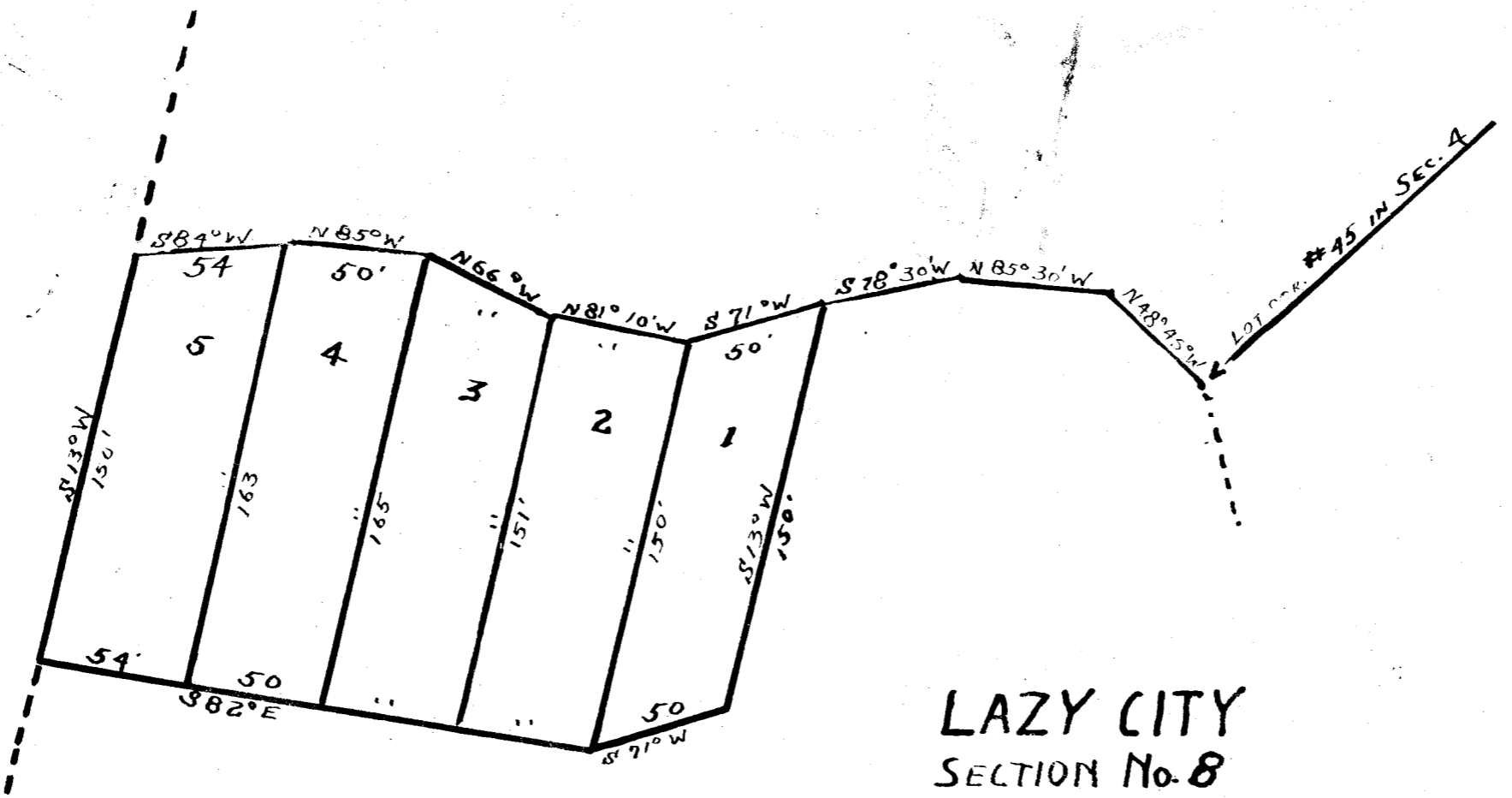

LAZY CITY
SECTION No. 8

LOCATED IN GREENVILLE
COUNTY, S. C.

SURVEYED AND PLATTED BY W. G. TRAMMELL

SCALE 1" = 60'

#20869 - Plat this 19 day of SEP 1952
and Recorded in Vol. B B Page 68
C. O. B. H. HOWARD
Register Messrs Conveyance Greenville County, S. C.