

FILED
GREENVILLE CO. S. C.

AUG 12 8 52 AM 1952

ELLIE FARNSWORTH
R.M.O.

ROLAND HEIGHTS
(L&T GO)

AREA	19.20± AC.	NET
	0.75± "	CO. RD.
	3.11± "	R.P.
	1.10± "	HWY.
	24.19± AC.	TOTAL ± RD TO ± HWY.

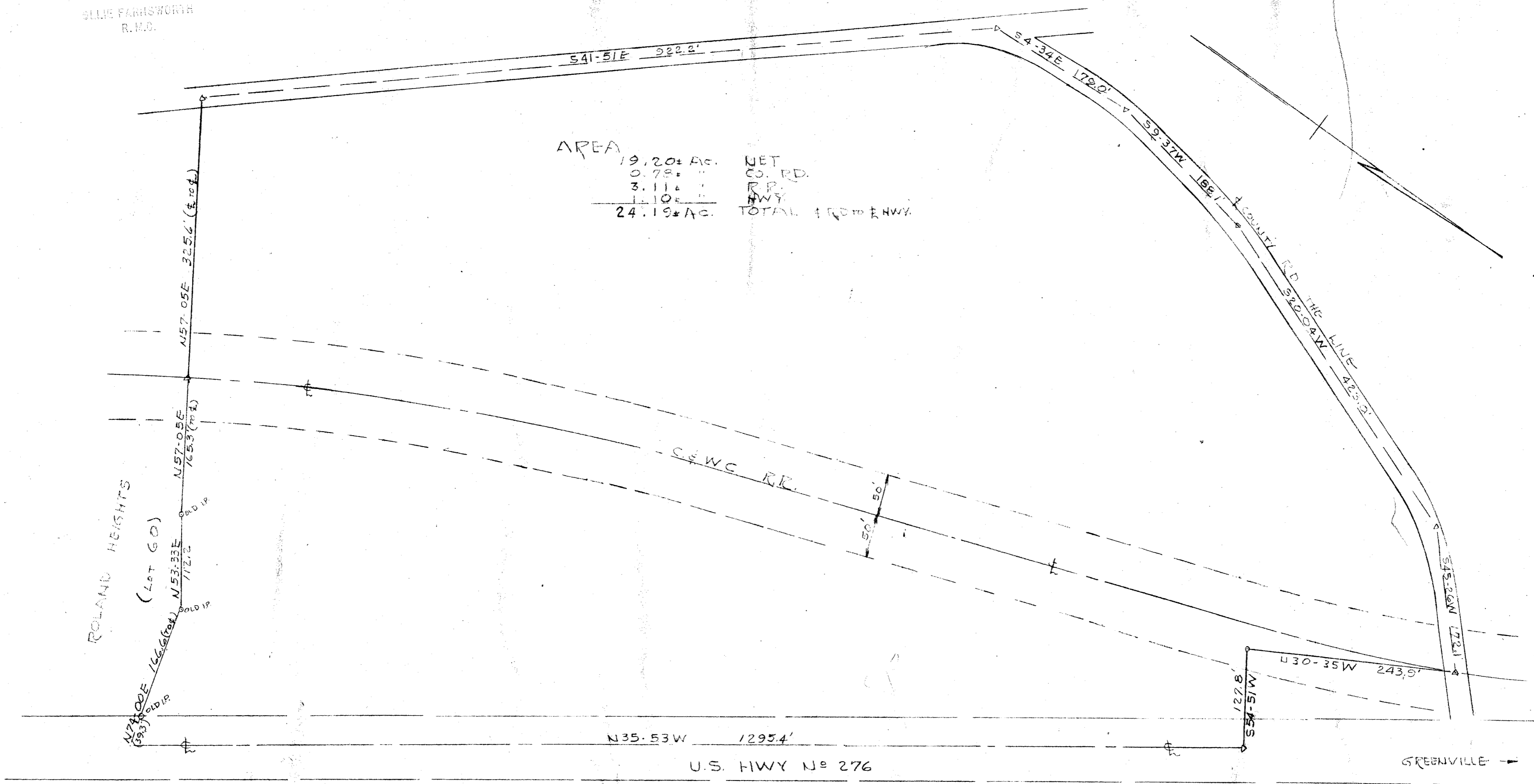

PROPERTY OF
TRINACRIA
NEAR SIMPSONVILLE SC
SCALE 1" = 100 FT. AUG. 1952
PIEDMONT ENGINEERING SERVICE
GREENVILLE, SC

17791
AUG 12 1952

#17791 Filed This 12 day of Aug. 1952
And Recorded in Vol. BB Page 57 at 8:52 AM.
Ellie Farnsworth
Register Mesne Conveyance Greenville County, S. C.

FILED