

Plat Book-BB-Page 39A

BAD COPY

FILED
GREENVILLE CO. S.C.
JUN 9 2 15 PM 1952
ELLIE FARRINGTON
REG.

This property is beyond the Zoning District
the same being a distance of four miles out on
the New Buncombe Road.

Bess J. Perry
Attorney.

67.1
67.1
134.2

60
159
60
105.9

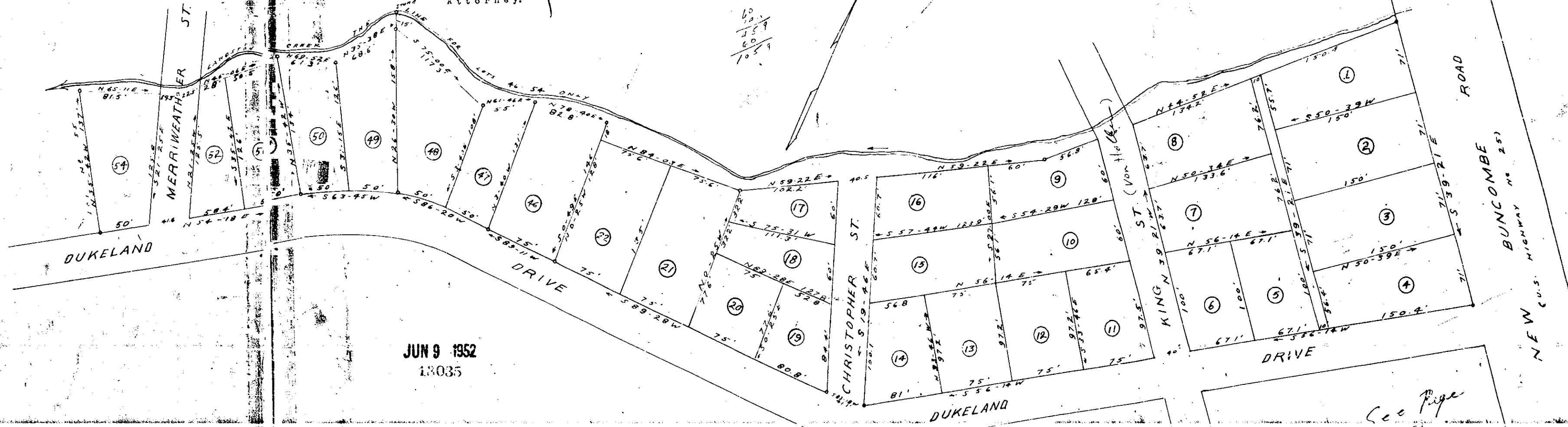

JUN 9 1952
18035

PROPERTY OF
ETHYL Y. PERRY EST.
NEAR GREENVILLE, S.C.
SCALE 1"=60' JUNE 1951

Note: Lots 45 through 54 Copied from plat of
Colonia Co by Dallas & Neaves, June 1940, recorded
in Plat Book J Page 220.

See Page
81

18035 filed this 9th day of June 1952
And Recorded in Vol. BB Page 39
Ellie Farrington
Register Meane Conveyance Greenville County, S.C.