

Plat Book-BB-Page 8

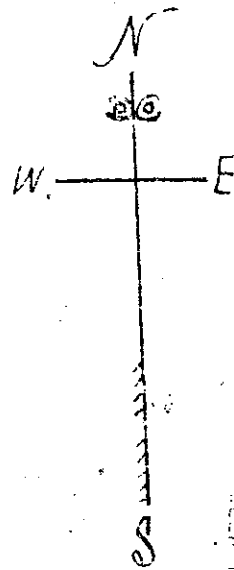
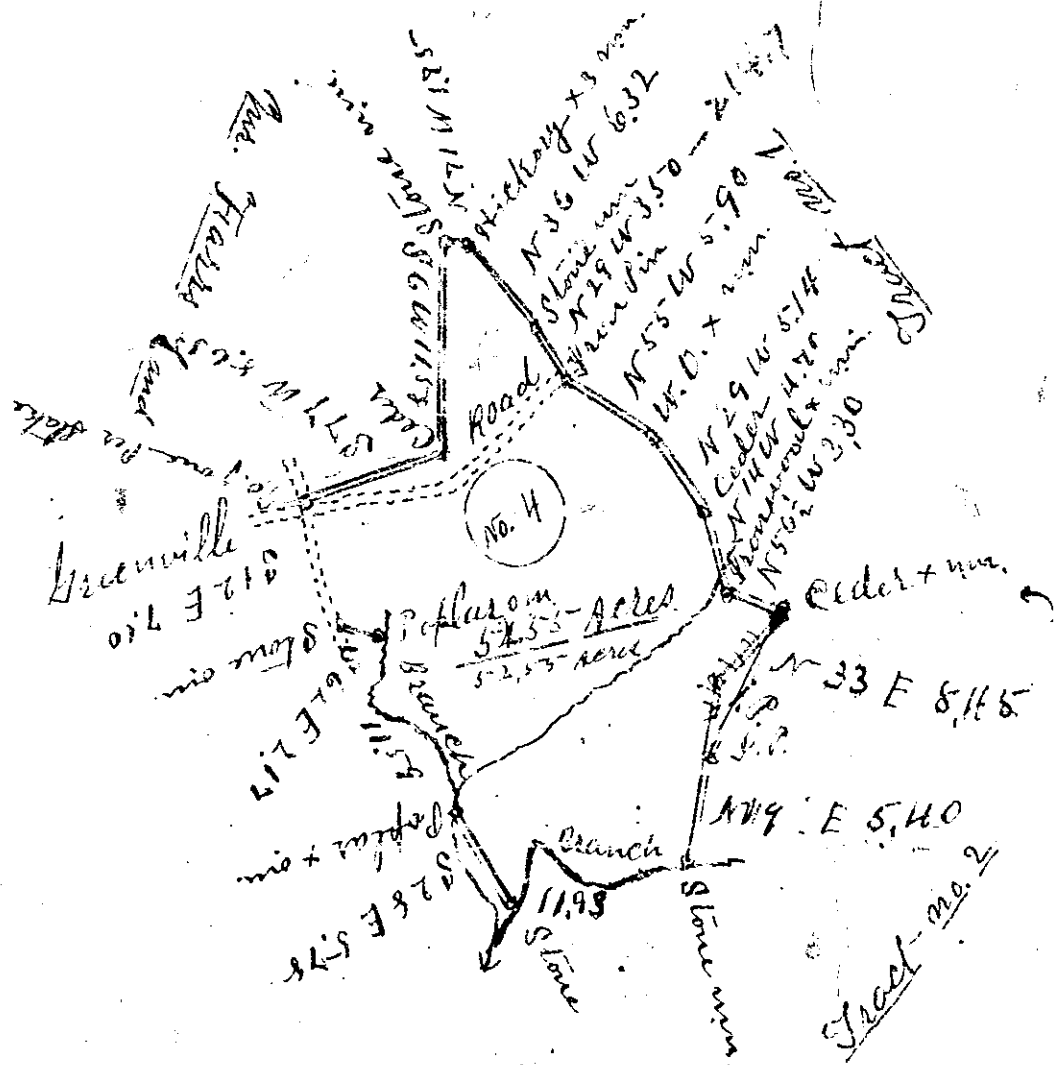

FILED
 GREENWILLE CO. S. C.
 MAR 17 4 10 PM 1924
 OLIVER FARMOR, JR.
 REC'D

Scale of 10 chs per inch

6132

South Carolina
Greenwillie County

By the request of Mary J. McRabb
 I have surveyed and divided a
 certain tract of land on the
 Greenville & Pickens Road and the
 above tract contains 51.55 acres
 and has such shape marked and
 boundaries as the above Plat shows
 Surveyed Oct. 30, 1922

W. A. Hester
 Surveyor

BAD COPY

BB-8 + T/35

#6132 and this 17 day of March 1924
 and Recorded in vol. BB p. 8 of
 Edna Farnsworth
 Register-Recorder Greenville County, S. C.