

NOV 26 12 33 PM 1951

148-101

OLLIE FARNSWORTH  
R.M.C.

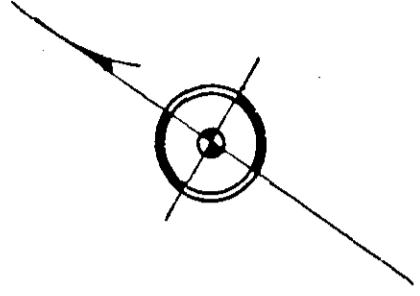
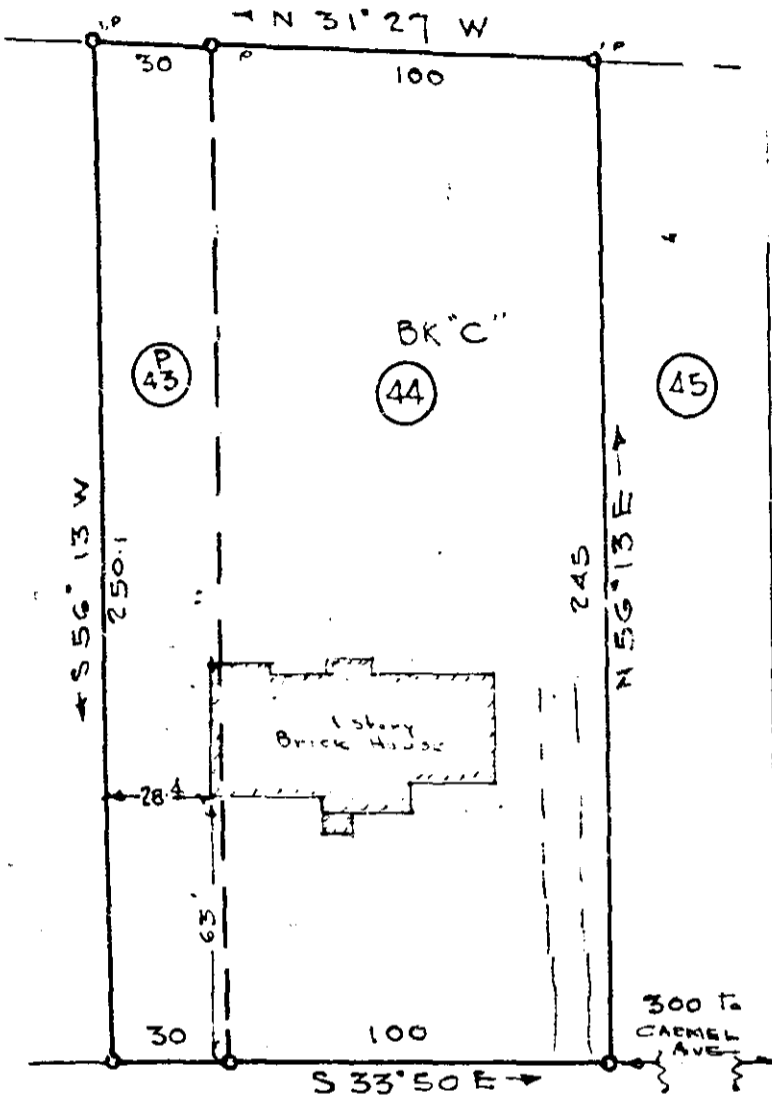

CARMEL ST.

NOTE:

This LOT is the Same Lot #44 & Pt. 43 BK 'C' in Subdivision for Mrs Corinna Bates by Pickall & Pickall May 1946 - & Recorded in Plat Bk 'S' of P. 183 RMC Office Greenville,

BATESVIEW DR.

27012  
NOV 26 1951

Property of

JOSEPH SPREMULLI  
GREENVILLE, S.C.

Scale 1" = 50'

NOV. 13, 1951

FILED GREENVILLE CO. S.C.

NOV 26 12 33 PM 1951

OLLIE FARNSWORTH  
R.M.C.

NOV 26 1951

This is to certify that on the 13th day of November 1951, I surveyed the property shown on this plat; and that the property lines, wall and buildings located on said lot do not encroach or project on adjacent streets or property and that no adjacent buildings or walls encroach or project on said property.

*C. C. Jones*  
Reg. Engineer # 1144

By C. C. JONES Reg Engr # 1144

#27042 Filed This 36 day of Nov. 1951  
And Recorded in Vol. 77 Page 193 at 12:33 P.M.

*Ollie Farnsworth*  
Register Agent Greenville County, S.C.

*Leke*