

JAN 4 1952

226

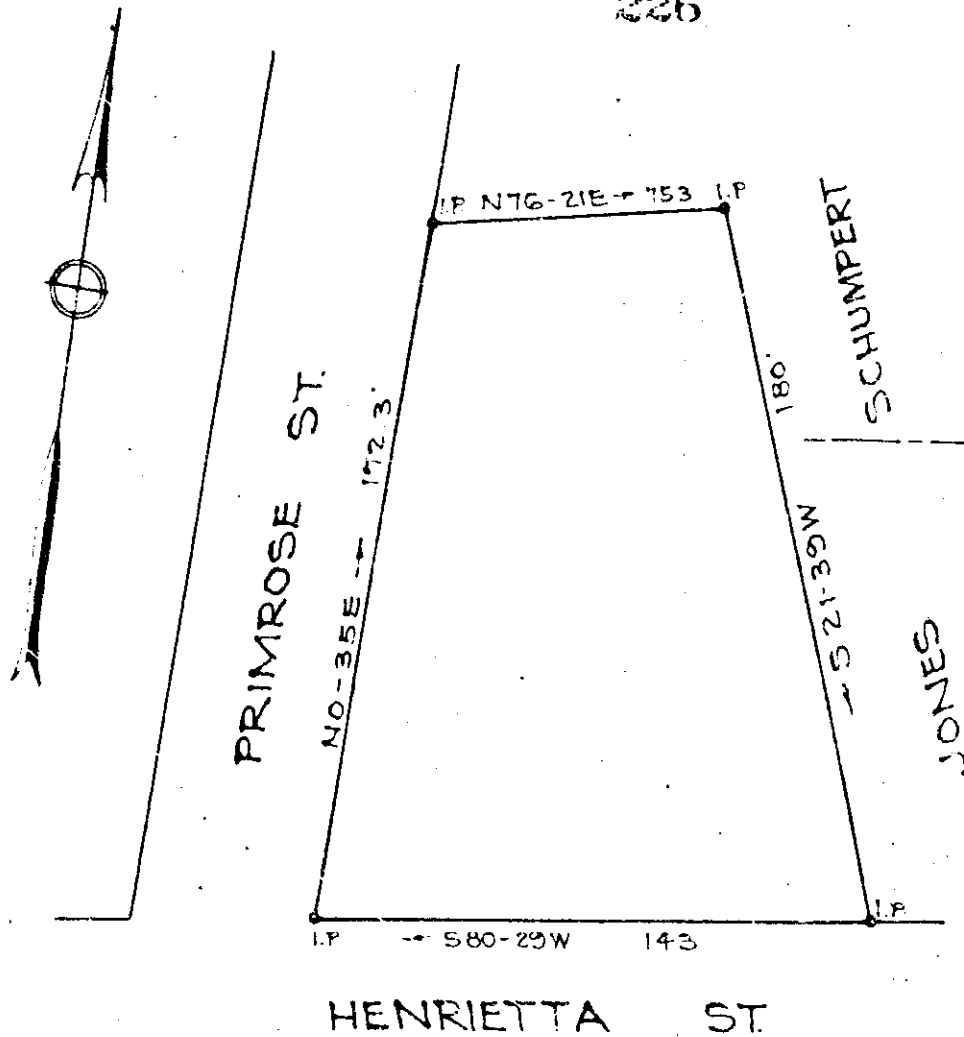

PROPERTY OF

HELEN V. SCHUMPERT

GREENVILLE S. C.

Scale 1"=50'

Dec. 1951

DALTON & NEVES

213

226 Filed This 4 day of Jan. 1952
And Recorded in Vol. 77 Page 174 at 1 P.M.

Wesley L. Lunsford
Register Meane Conveyance Greenville County, S. C.