

1725 Filed This 4 day of Jan 10 1952
 And Recorded in Vol. A. P. Page 174 at
 S. C. Register Means Conveyance Greenville County, S. C.

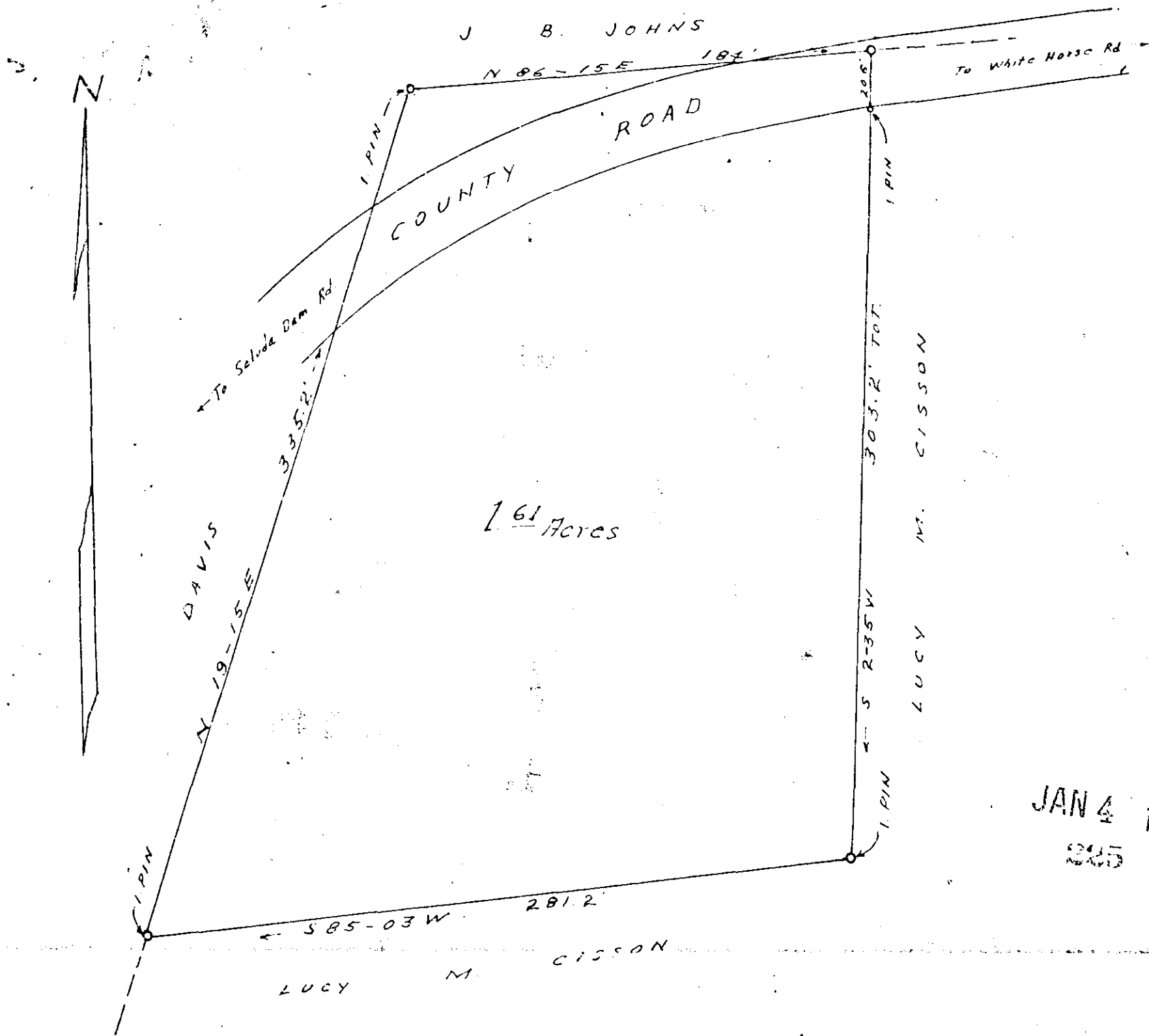

JAN 4 1952
 1952

PROPERTY OF
 W. W. EVANS
 GREENVILLE COUNTY S. C.
 SCALE 1" = 50' DEC. 31, 1951

W. J. Riddle - Surveyor