

#1153 Filed This 15 day of Jan. 10 1917
 And Recorded in Vol. 77 Page 162
 G. H. Henshaw
 Register Mesne Conveyance Greenville County, S. C.

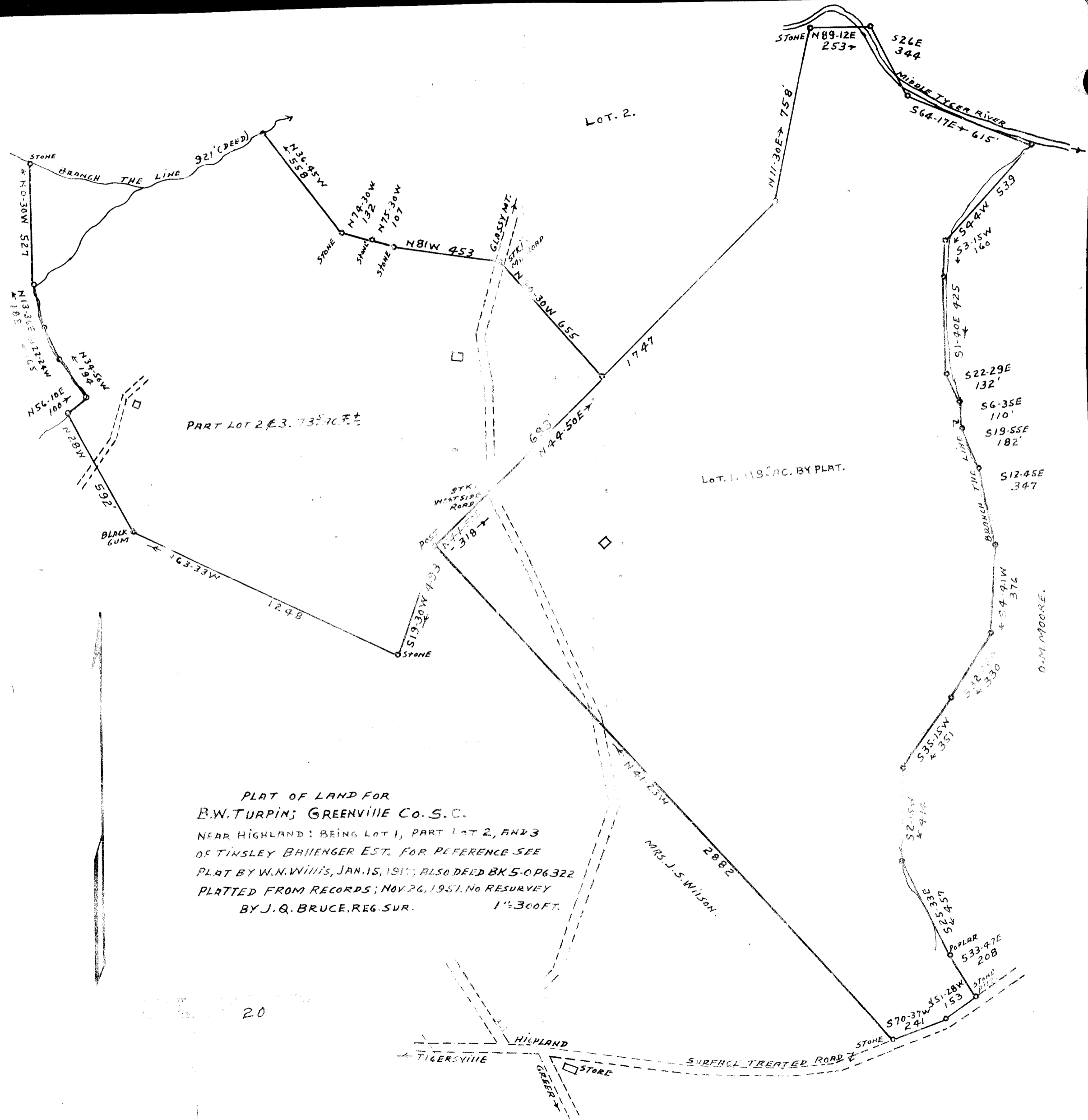

PLAT OF LAND FOR
 B.W. TURPIN; GREENVILLE CO. S. C.
 NEAR HIGHLAND; BEING LOT 1, PART LOT 2, AND 3
 OF TINSLEY BALLENGER EST. FOR REFERENCE SEE
 PLAT BY W. N. WILLIS, JAN. 15, 1915; ALSO DEED BK 5-0P6322
 PLATTED FROM RECORDS; NOV. 26, 1951. NO RESURVEY
 BY J. Q. BRUCE, REG. SUR. 1"=300 FT.

20

O. J. MOORE.