

NO 1010 24
65

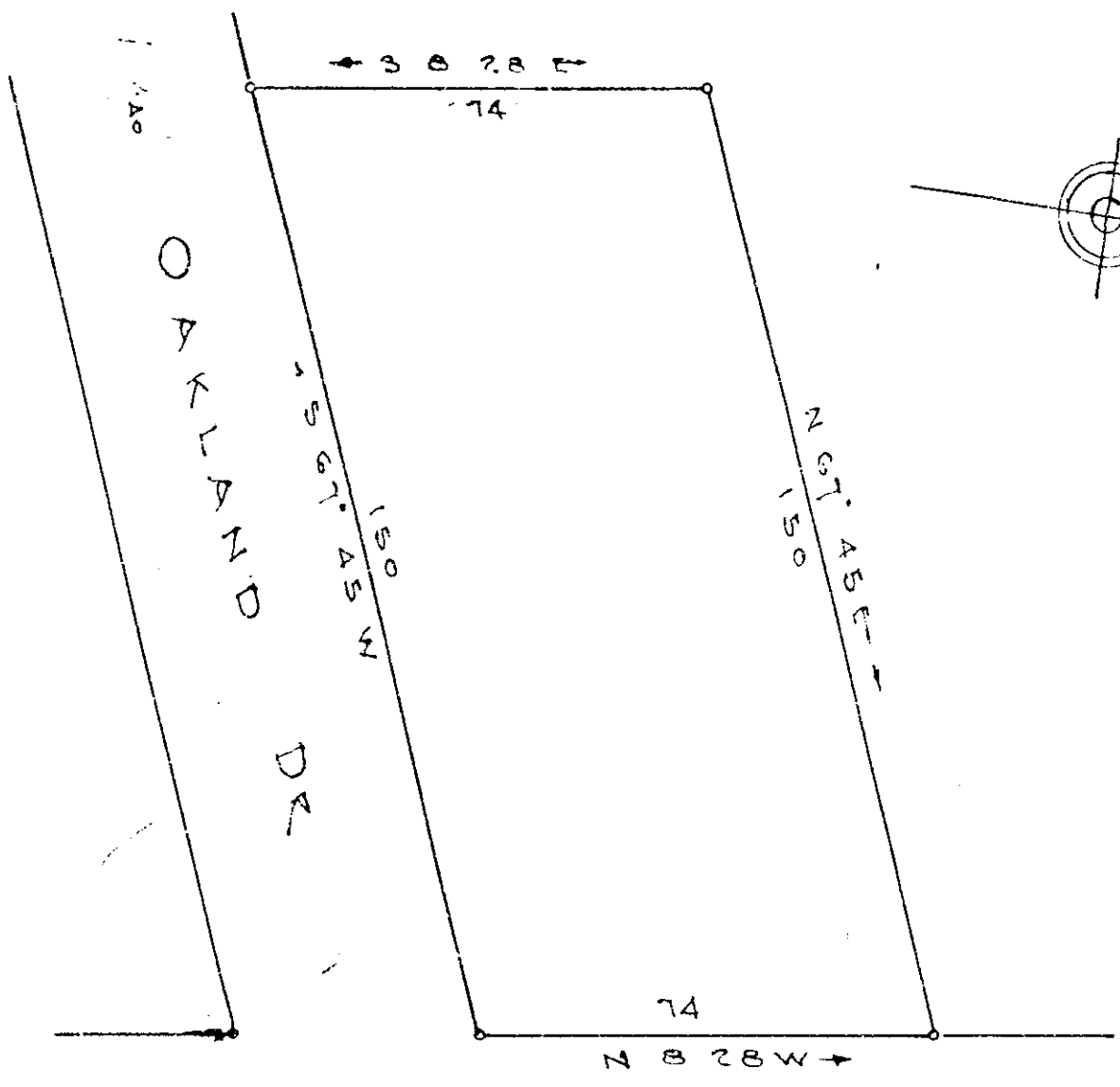

FILED
OCT 17 10 17 AM 1951
W. J. RIDDLE
REGISTER

KEITH DR. 40'

AA-161

Note: This is a
portion of Tract # 5
ELLA M. VAUGHAN Est.
By W. J. RIDDLE Oct 30, 1945

Property of
EULA BARTON
GREENVILLE, S.C.

23768
OCT 17 1951

Scale 1"=30' OCT. 13, 1951

By C. C. JONES Reg. Engr. # 1124

#23768 filed this 17 day of OCT. 1951
and Recorded in Vol. 77 Page 161 of
Cassie Farnsworth
Register Mesne Conveyance Greenville County, S.C.