

NOV 29 3 27 PM 1951

OLLIE FARNSWORTH
R. M. C.

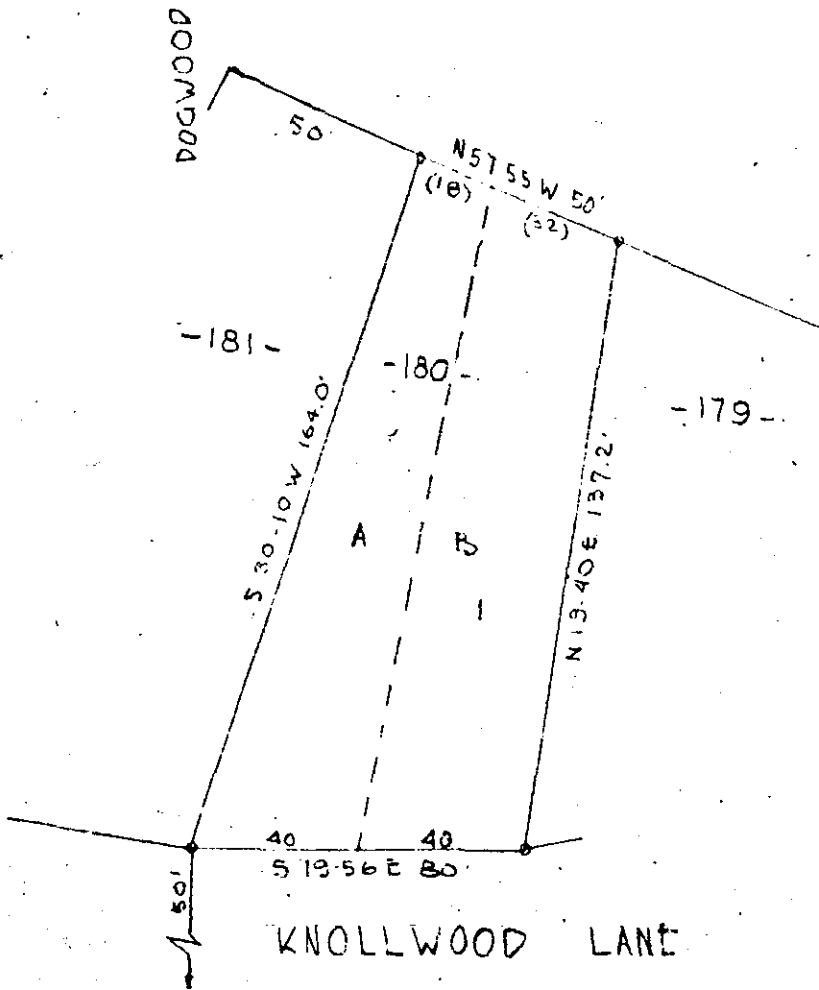
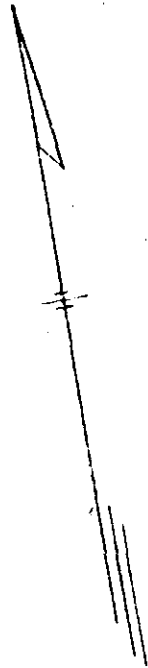

27357
NOV 29 1951

KNOLLWOOD LANE

PROPERTY OF
 PARCEL A - E. G. PETERSON
 PARCEL B - HUGH WRIGHT
 GREENVILLE, S. C.
 SCALE 1"=40 FT. NOV 1951



PIEDMONT ENGINEERING SERVICE
GREENVILLE, S. C.

B65 P 22 & 25

27357 Filed This 29 day of Nov. 1951

And Recorded in Vol FF 132 at

Ollie Farnsworth
Register Mesne Conveyance Greenville County, S. C.