

REF: PLAT OF HIGHLAND TERRACE  
 FILED IN PL. BK. "L" PAGE 49

E. FAIRVIEW AVE.

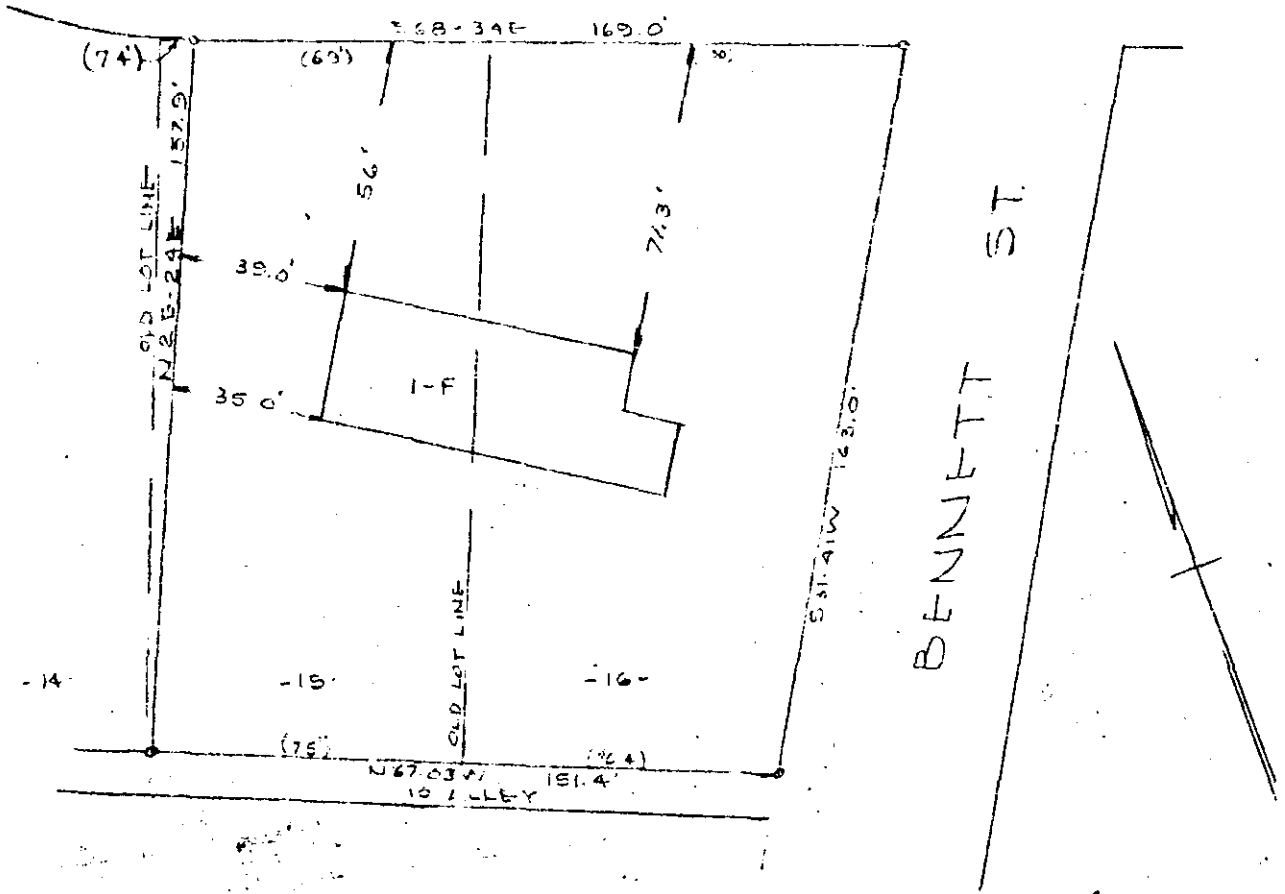

PROPERTY OF  
**GERALDINE BARRON BAILEY**  
 GREENVILLE, S. C.  
 SCALE - 1 IN = 40 FT

29 SEPT 1951

This is to certify that on the 29th day of September, 1951, I surveyed lot 16 and a major portion of lot 15, plat of Highland Terrace, filed in Plat Book "L" at page 49, and that the property lines, walls and buildings are as shown hereon, that the buildings located on said property do not encroach or project on adjacent streets or property, and that no adjacent buildings or walls encroach or project on said premises.

55517

OCT 1 1951

Registered Engineer #308

*[Handwritten Signature]*

PIEDMONT ENGINEERING SERVICE  
 GREENVILLE, S. C.

#55517 RECORDED This 1 day of Oct. 1951

And Recorded in Vol 177 Page 129 at

*[Handwritten Signature]*

Register, Greenville County, S. C.

*[Handwritten notes: 507, Oct 1]*