

LINDSEY ST.

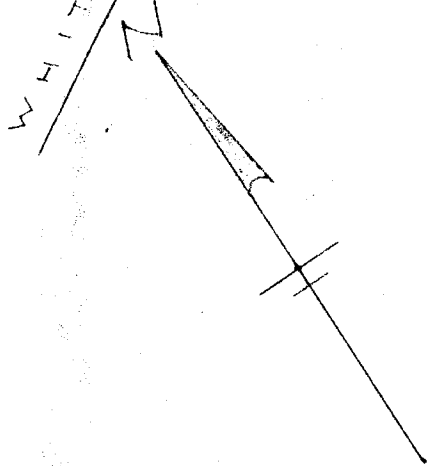
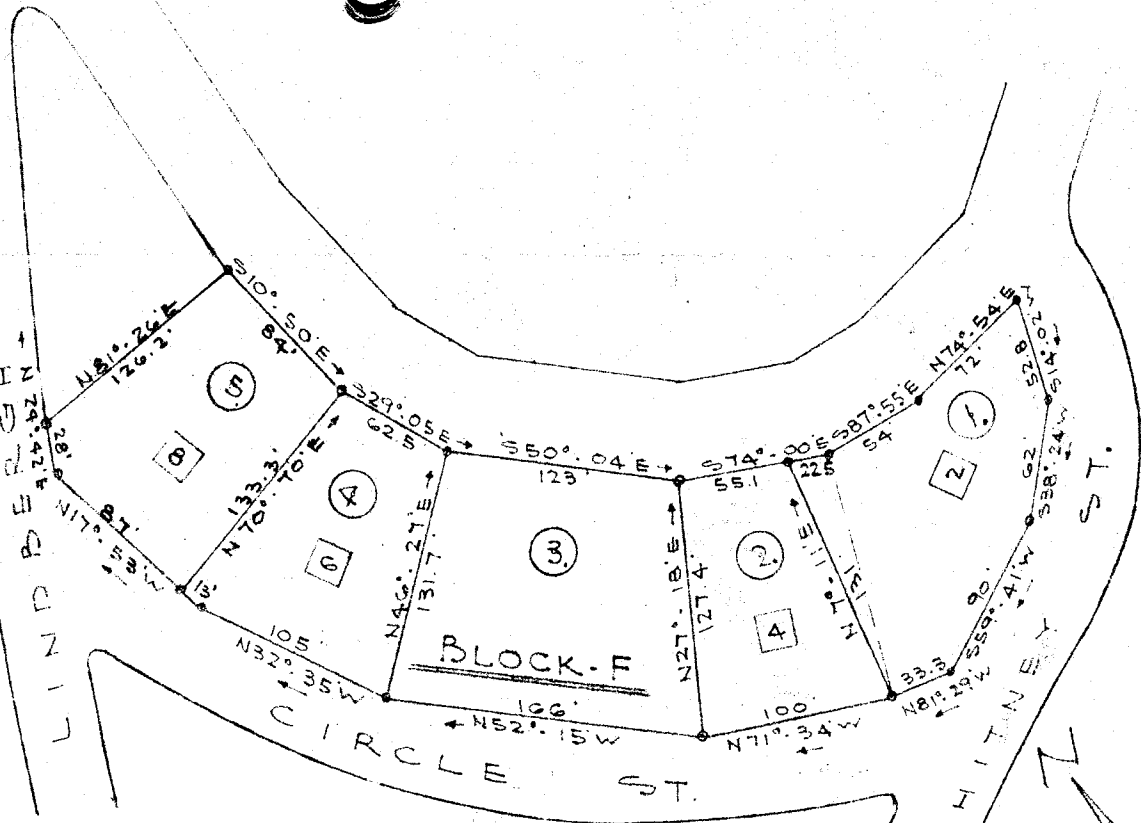

FILED  
 GREENVILLE CO. S. C.  
 AUG 28 9 57 AM 1951  
 BILLIE FARNSWORTH  
 R.M.C.

19817

AUG 28 1951

PLAT SHOWING REVISIONS OF  
PROPERTY OF  
SLATER MANUFACTURING CO.  
SLATER, SOUTH CAROLINA

PICKELL & PICKELL, ENGINEERS  
GREENVILLE, SOUTH CAROLINA

SCALE - 1" = 100' DATE, JULY 31, 1951  
REVISED - LOTS NO. 4 & 5 - AUG. 23, 1951

**NOTE**

LINE BETWEEN LOTS 1 AND 2 RELOCATED. ALL OTHER LOT LINES ARE AS WERE ESTABLISHED BY AN ORIGINAL SUBDIVISION BY J. E. SIRRINE & CO, ENGINEERS, DATED 7-10-40. IRON PINS LOCATED AT ALL CORNERS.

#19817 Filed This 28 day of Aug 1951  
 And Recorded in Vol. 111 Page 131 at 09:47  
 Billie Farnsworth  
 Register Mesne Conveyance Greenville County, S. C.