

19739

AUG 27 1951

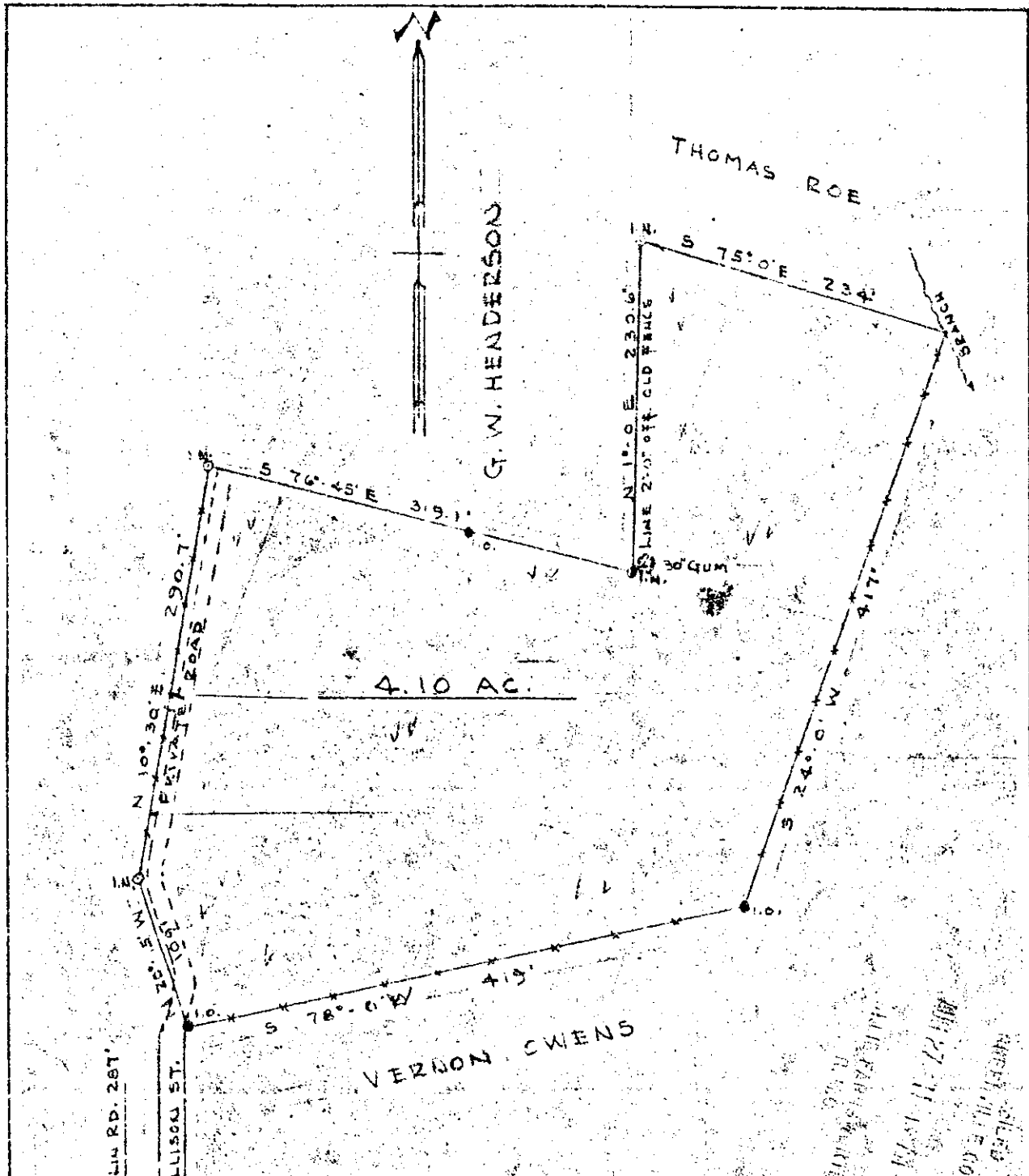

PROPERTY OF: _____
K. S. KNIGHT
 LOCATED IN "GREENVILLE COUNTY" NEAR THE
 CITY OF GREENVILLE, S.C.
 PICKELL & PICKELL, ENGRS.
 GREENVILLE, S.C.
 SCALE: 1" = 100' DATED: MARCH 21, 1945

#19739 Filed This 27 day of Aug. 1951
 And Recorded in Vol. AA Page 119 at 11:15 A. M.

Albie Farnsworth
 Register, Mesne Conveyance Greenville County, S.C.

RECEIVED
 AUG 27 11 15 AM 1951
 GREENVILLE CO. S.C.