

JUN 14 1951

13808

PROPERTY OF

LARRY W & ELLA MAY LONG

LOCATED THREE MILES WEST FROM GREER, S.C.

CHICK SPRINGS TOWNSHIP GREENVILLE COUNTY

SOUTH CAROLINA

SCALE: 1" = 50 FEET JUNE 11 1951

I HEREBY CERTIFY THAT ON MAY 9 1951 AND ON JUNE 8 1951 I SURVEYED THE PROPERTY SHOWN ON THIS PLAT AND THAT THE MEASUREMENTS AS SHOWN ARE CORRECT AND THERE ARE NO PROJECTIONS OR ENCROACHMENTS OTHER THAN SHOWN.

H. S. Brockman REG. SURVEYOR IN S.C. GREER, S.C. - NO. 959

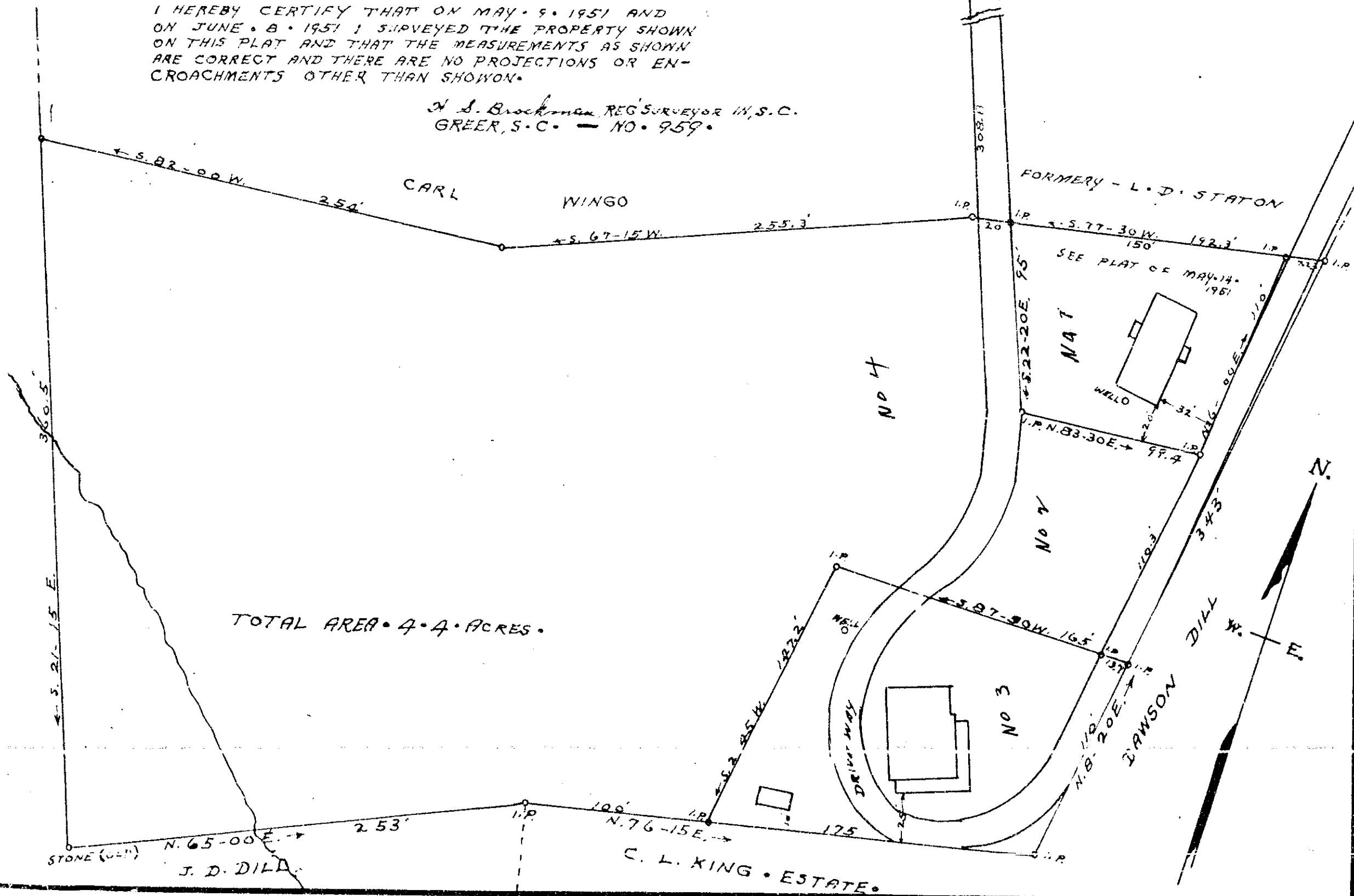

TOTAL AREA 4.4 ACRES.

#13868, Plat No 14, Map of same, 1951
 and recorded in Vol. 111, Page 81 of
 Register Maps Greenville County, S.C.
 Odie Hansworth