

JUN 1 4 37 PM 1951

WAREHOUSE COURT

OLLIE FARNSWORTH  
R.M.C.

174

175

176

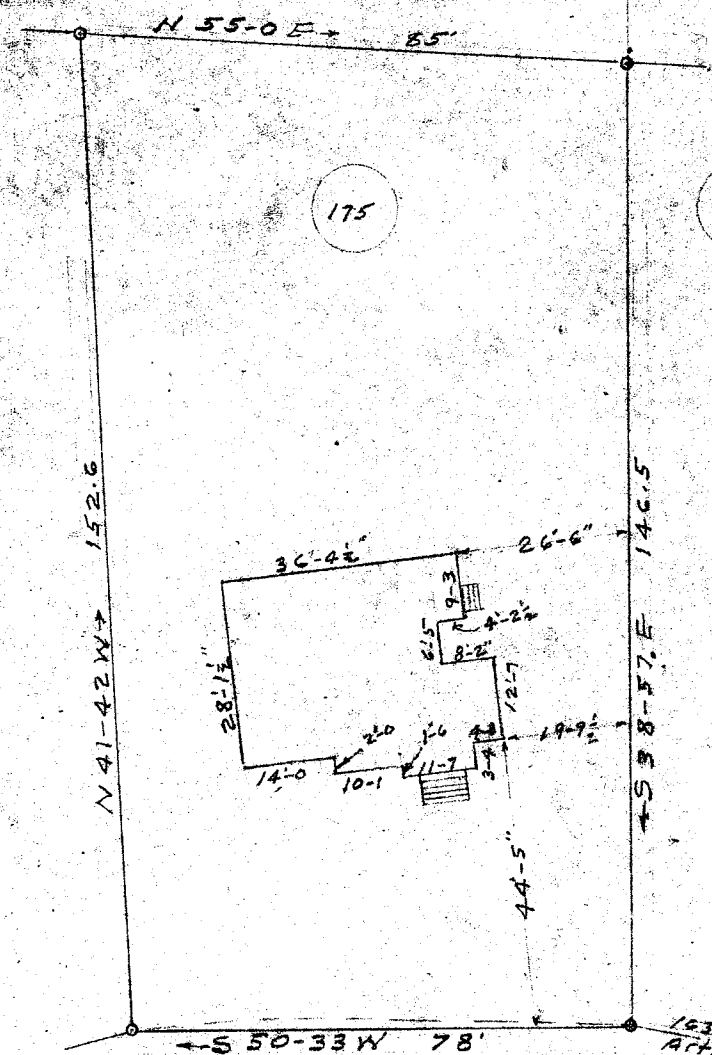
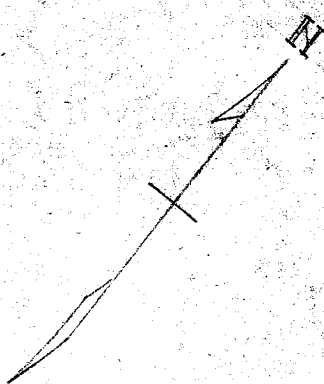

MERIDIAN AVE.

This is to certify that on Feb, 24th, 1951 I surveyed Lot No. 175 of Super-Highway Home Sites, filed in a.m.c. Office for Greenville County in Plat Book "P" at page 53, and that the property lines, wells, and buildings are shown hereon; that the building located on said property do not encroach or project on adjacent streets or property, and that no adjacent buildings or walls encroach or project on said premises.

JUN 1 1951  
12893

Surveyed by RK Campbell  
S.C. Reg. No. 996

PROPERTY OF  
FRED D. & FRANKIE B. MORGAN  
NEAR GREENVILLE S.C.  
SCALE 1"=30' FEB. 24, 1951

# 12893  
and Recorded in Vol. 77 Page 73 at 4:57 P.M.  
Ollie Farnsworth  
Register Mesne Conveyance Greenville County, S. C.