

# 1829 - Filed This 23 day of Jan. 1952  
And Recorded in Vol. 77 - page 58 at 5:26 P.M.

*Ollie Farnsworth*  
Register of Deeds Conveyance Greenville County, S.C.

180 179 178

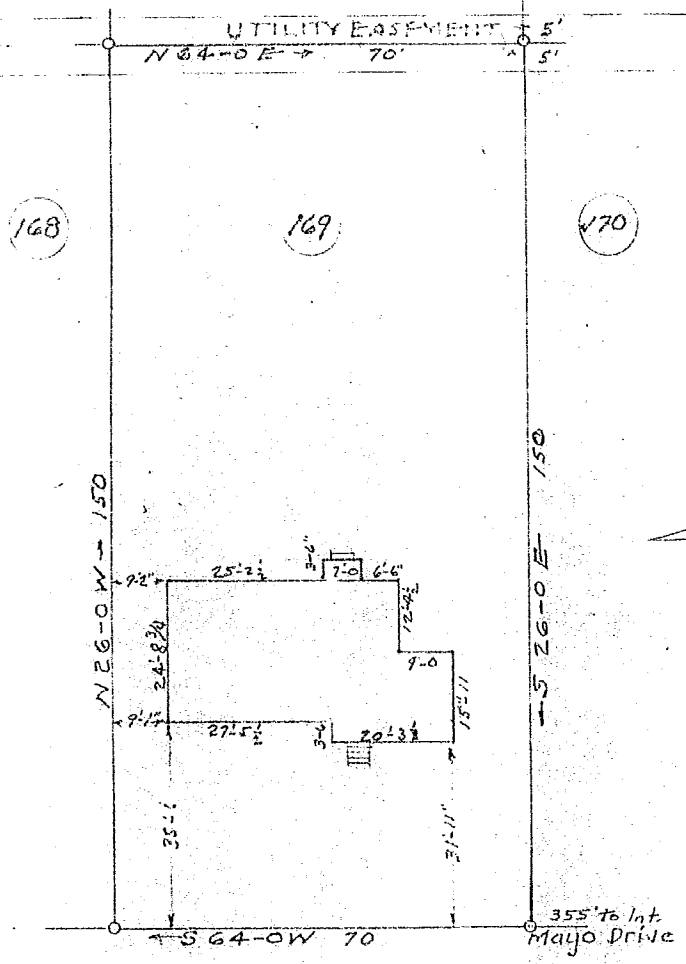

FILED  
GREENVILLE CO. S.C.

JAN 23 5 26 PM 1952

OLLIE FARNSWORTH  
R.M.C.

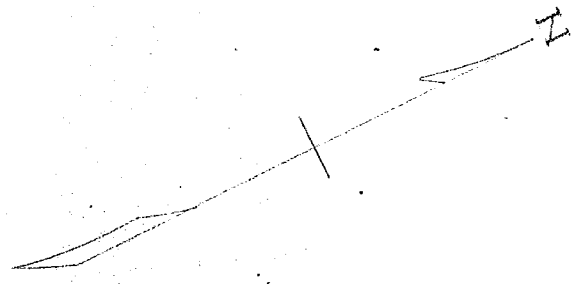

CROSBY CIRCLE

1829

JAN 23 1952

This is to certify that on Jan, 12, 1952 I surveyed Lot No. 169 of Paramount Park, filed in P.M.C. Office for Greenville Co. in Plat Book "W" at page 57 and that the property lines, walls and buildings are as shown hereon, that the buildings located on said property do not encroach or project on adjacent streets or property, and that no adjacent buildings or walls encroach or project on said premises.

Surveyed by *R.K. Campbell*

S.C.Reg. No. 996

PROPERTY OF  
JOY L. WOFFORD  
NEAR GREENVILLE, S.C.  
SCALE - 1" = 30' JAN. 12, 1952

