

11113 MAY 11 1951

B P HENDRIX.

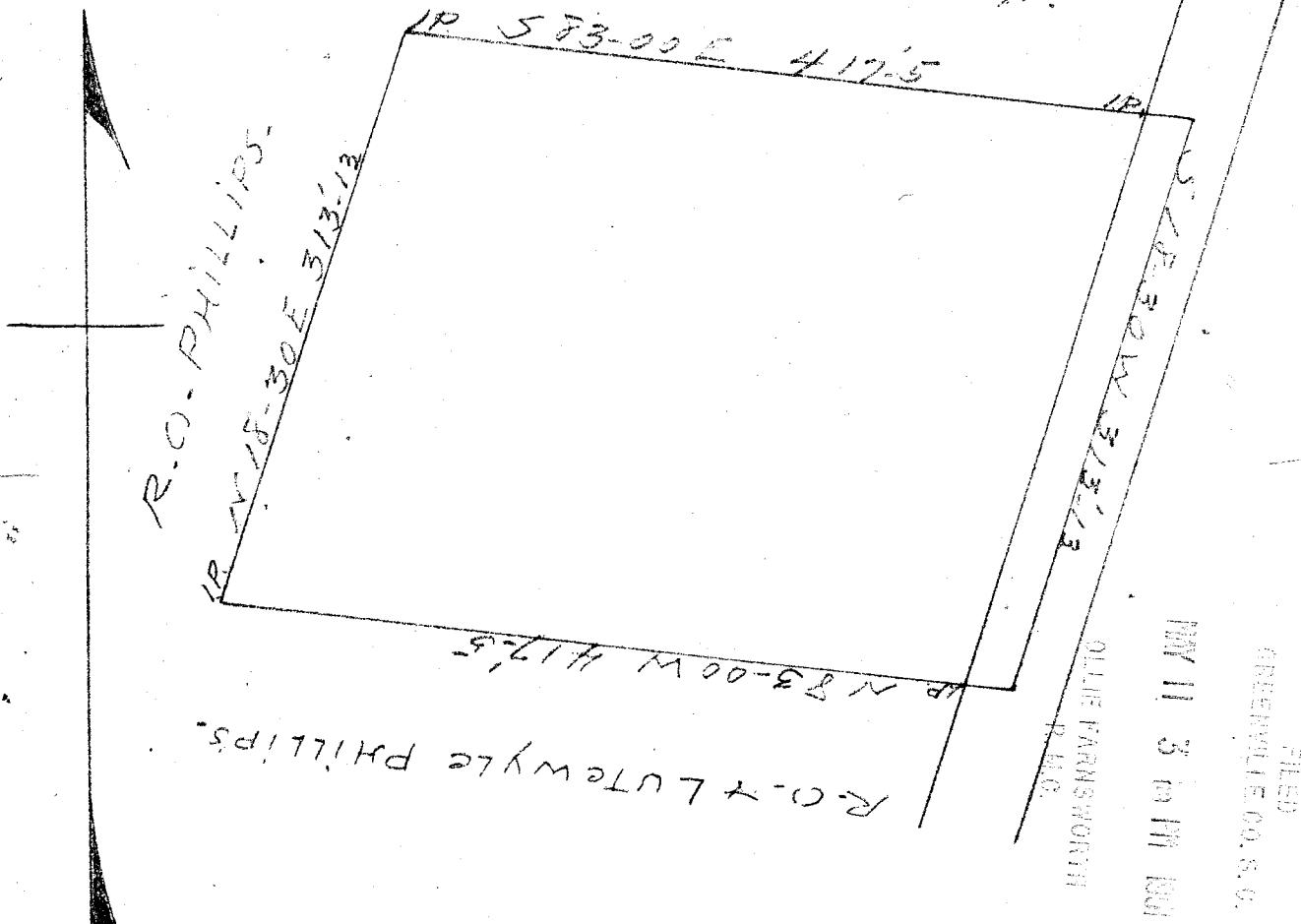

FILED
GREENVILLE CO. S. C.

MAY 11 3 10 PM 1951

State of South Carolina
Greenville County.

Plat of land belonging to R.O. and
Lutewyle Phillips, containing
(3-00) acres more or less and is to
be added to John R. Mutton.

Surveyed April 30th 1951.
J. Coke Smith
Reg. L.S. No 974.

1" = 100'

11113 Filed This 11 day of May 1951
And Recorded in Vol. 117 Page 47 at 3:09 P.M.
Ossie Farnsworth
Register Mesne Conveyance Greenville County, S. C.