

63  
567

POPLAR STREET

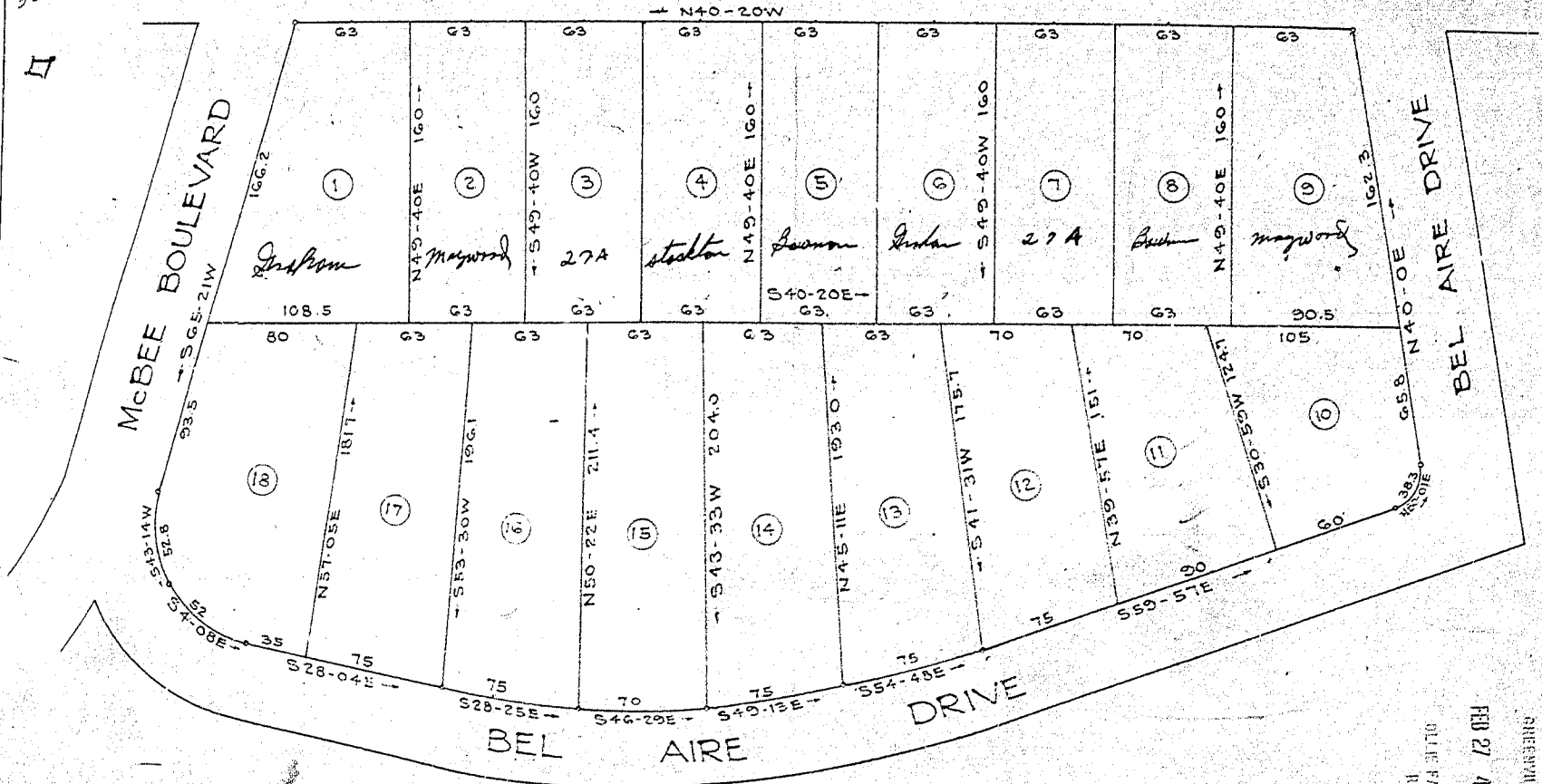

McBEE BOULEVARD

BEL AIRE DRIVE

BEL AIRE DRIVE

MAP NO. 6.

PROPERTY OF  
 TALMER CORDELL  
 NEAR GREENVILLE S. C.  
 Scale 1"=60' Jan. 1951

4766  
 FEB 27 1951

FILED  
 GREENVILLE CO. S. C.  
 FEB 27 4 32 PM 1951  
 GLEE FARNSWORTH  
 R. W. A.

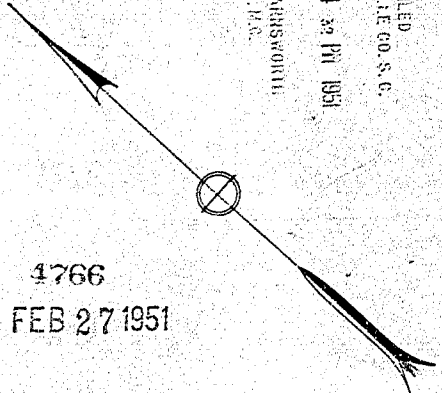

DALTON & NEVES

#4766 Filed This 27 day of Feb 1951  
 And Recorded in Vol. 7 Page 191 at 4:30 P.M.  
 Glee Farnsworth  
 Register Meane Conveyance Greenville County, S. C.

FB 264 Iron Pins at all Corners