

Iron Pins at all Corners

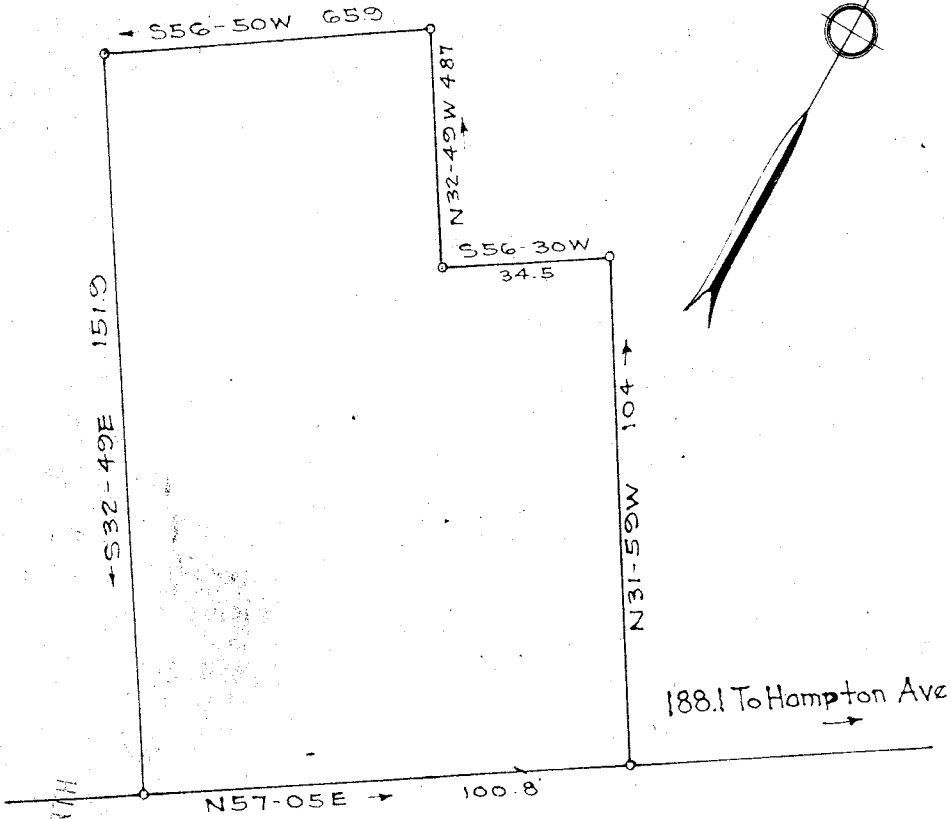
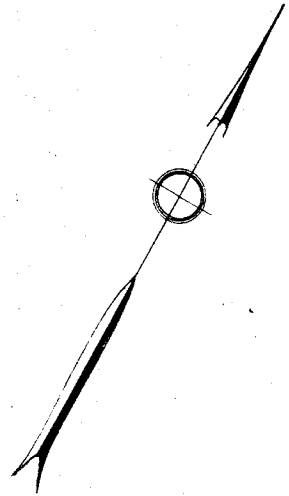

FEB 12 10 04 AM 1951

OLLIE FARMSWORTH
R.M.C.

MULBERRY ST.

PROPERTY OF
LULA P. SIMMONS
GREENVILLE S.C.

3387
FEB 12 1951

Scale 1"=40 Feb. 1951

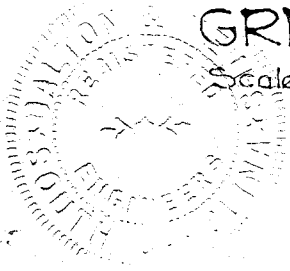

DALTON & NEVES

222

3387 Filed This 12 day of Feb. 1951
 and Recorded in Vol. 7 Page 133 at 10:04 A.M.
 Ollie Farmsworth
 Register Moore Conveyance Greenville County, S. C.