

BRIARCLIFF DRIVE  
Formerly Central Ave.

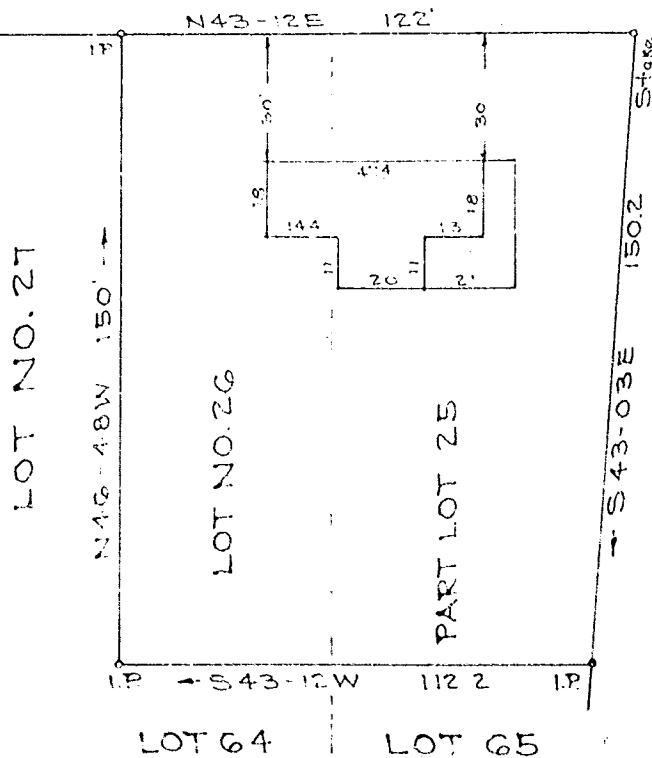

FILED  
GREENVILLE CO. S. C.

DEC 11 10 45 AM 1950

OLLIE FARNSWORTH  
R. M. C.

BROOKSIDE AVE.  
Formerly Westview Road

LOT 64 LOT 65

PROPERTY OF  
ERNEST E. WILLIAMS  
GREENVILLE S. C.  
Scale 1" = 40' Dec. 1950

This is to certify that on the 4th day of December, 1950, I surveyed the property shown on this plat; being known as Lot No. 26 and part of Lot No. 25 of Dixie Heights, Recorded in Plat Book H page 46, Office of R. M. C. Greenville Co., S. C.; and that the property lines, walls and buildings are as shown hereon; that the buildings located on said lot do not encroach or project on adjacent streets or property; and that no adjacent buildings or walls encroach or project on said premises.

DEC 11 1950

29809

*R. W. Dalton*  
Registered.

253

#29809 ~~and~~ This ~~is~~ ~~of~~ Dec. 10 1950

And Recorded in Vol. 8 Page 99 at M.

*Ollie Farnsworth*  
Register Mesne Conveyance Greenville County, S. C.

DAD COPY