

#27380 Plat This 10 day of Nov. 1950
And Recorded in Vol. 275 at _____
C. O. SOWARD
Register Mesme Conveyance Greenville County, S.C.

NOTE: IRON PINS AT ALL CORNERS.
FORMERLY THE MINNA CALHOUN
& OMA GARRETT PROPERTY

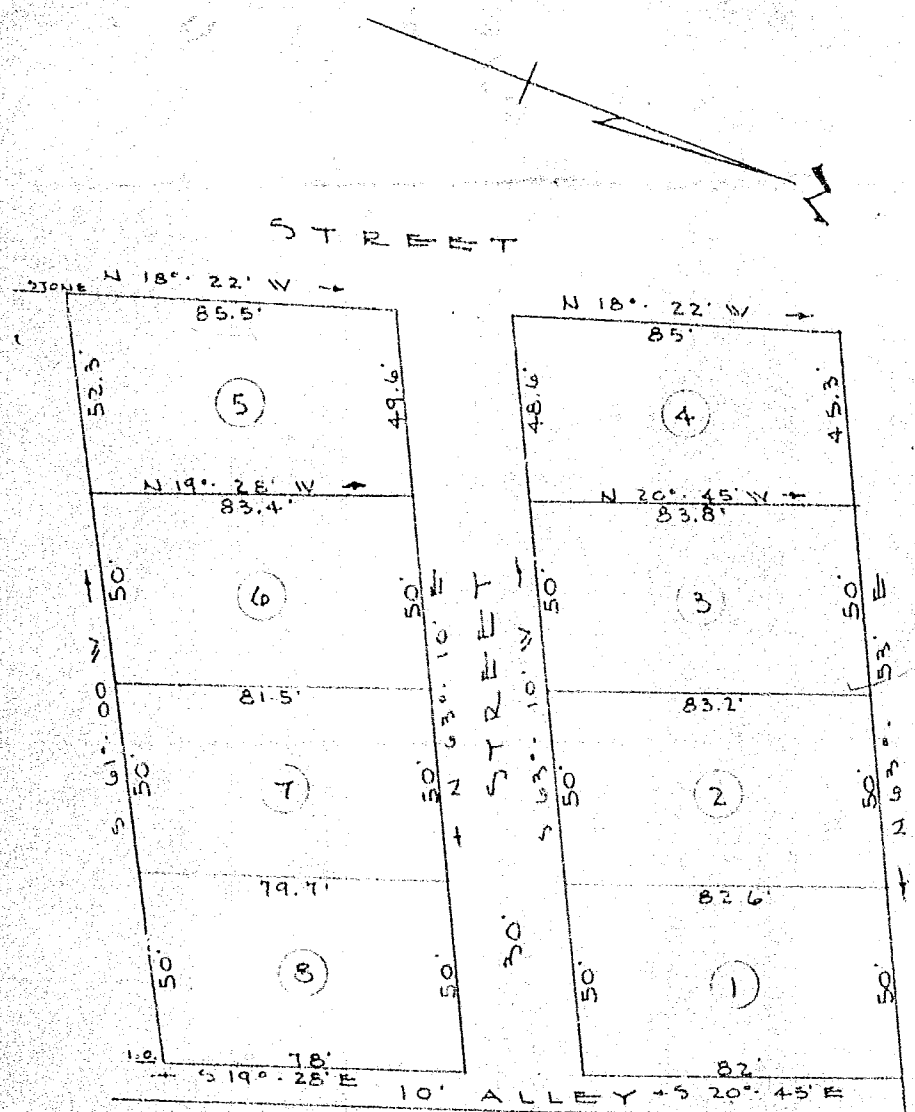

SUBDIVISION FOR: _____
J. M. SITTON
 LOCATED IN THE
 CITY OF GREENVILLE, S.C.
 PICKELL & PICKELL, ENGRS.
 GREENVILLE, S.C.

SCALE: 1" = 40' DATE: AUG 1950. 27380

NOV 10 1950

Plat Book "Z", page 75

BAD COPY