

FILED  
GREENVILLE CO. S. C.

OCT 21 11 05 AM 1950

OLLIE FARNSWORTH  
R. M. C.

This property is situated on the New Buncombe Road  
(Highway No. 25) four miles north of the City of  
Greenville, and is beyond the zoning district.

*Ben F. Perry*

25772

OCT 21 1950

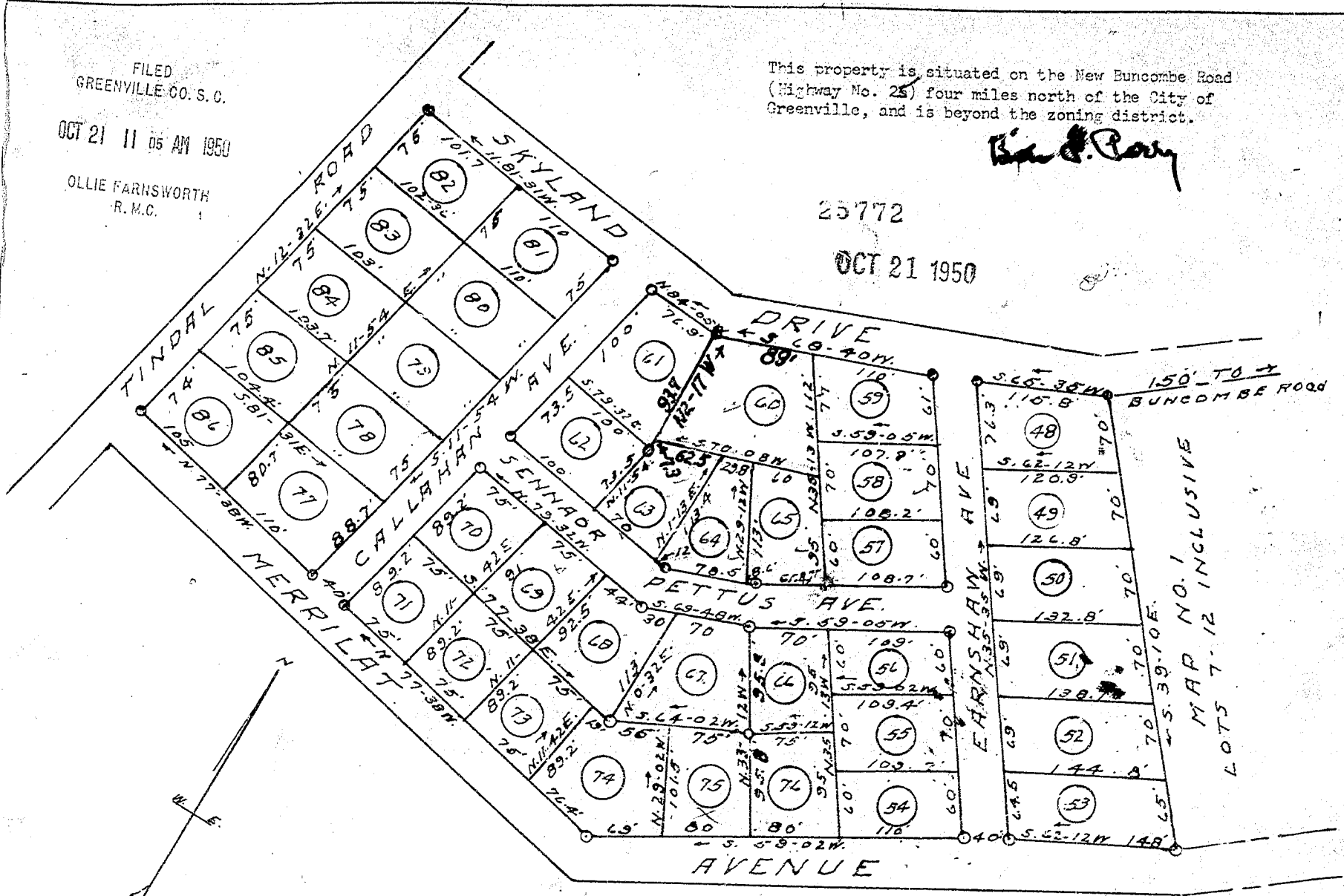

MAP NO. 1  
LOTS 7-12 INCLUSIVE

MAP NO. 2  
SANS SOUCI HEIGHTS  
NEAR GREENVILLE-S-C  
PROPERTY OF BEN F. PERRY

Scale 1"=100' ----- April-1950

W. J. Riddle - surveyor