

REF. PLAT OF PROP. OF ABLES & RASOR  
FILED IN PL. BK. E PAGE 153

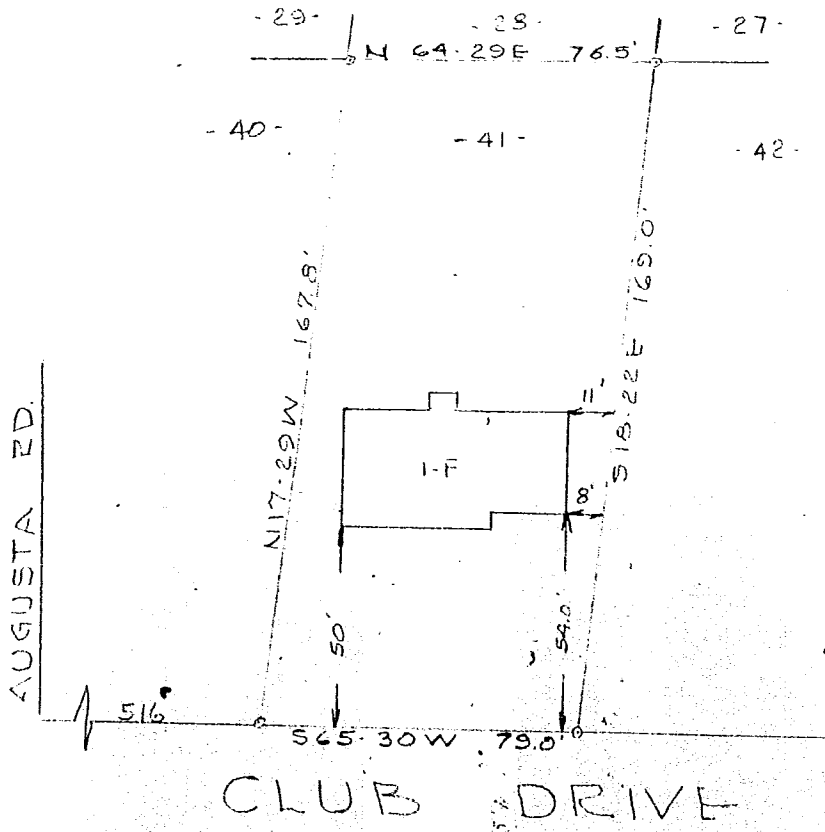

FILED  
GREENVILLE CO. S. C.

FEB 9 10 38 AM 1952

OLLIE FARNSWORTH  
R.M.C.

3278

FEB 9 1952

CLUB DRIVE

PROPERTY OF  
MARTIN J. STEIN  
GREENVILLE S.C.  
SCALE 1 IN. = 40 FT. 2 FEB 1952

This is to certify that on the 2nd day of February, 1952, I surveyed lot 41, plat of property of Ables and Rasor, filed in plat book E, page 153, and that the property lines streets walls and buildings are as shown hereon; that the buildings located on said property do not encroach or project on adjacent streets or property; and that no adjacent walls or buildings encroach or project on said premises.

*[Signature]*  
Reg. Engineer No 808.



PIEDMONT ENGINEERING SERVICE  
GREENVILLE, S. C.

B52P27

#3278 Filed This 9 day of Feb 1952  
And Recorded in Vol. 3 Pa. 36 at  
*[Signature]*  
Register Mesne Conveyance Greenville County, S. C.