

EAST AVONDALE DRIVE  
Formerly Maple Ave.

RUTHERFORD ROAD

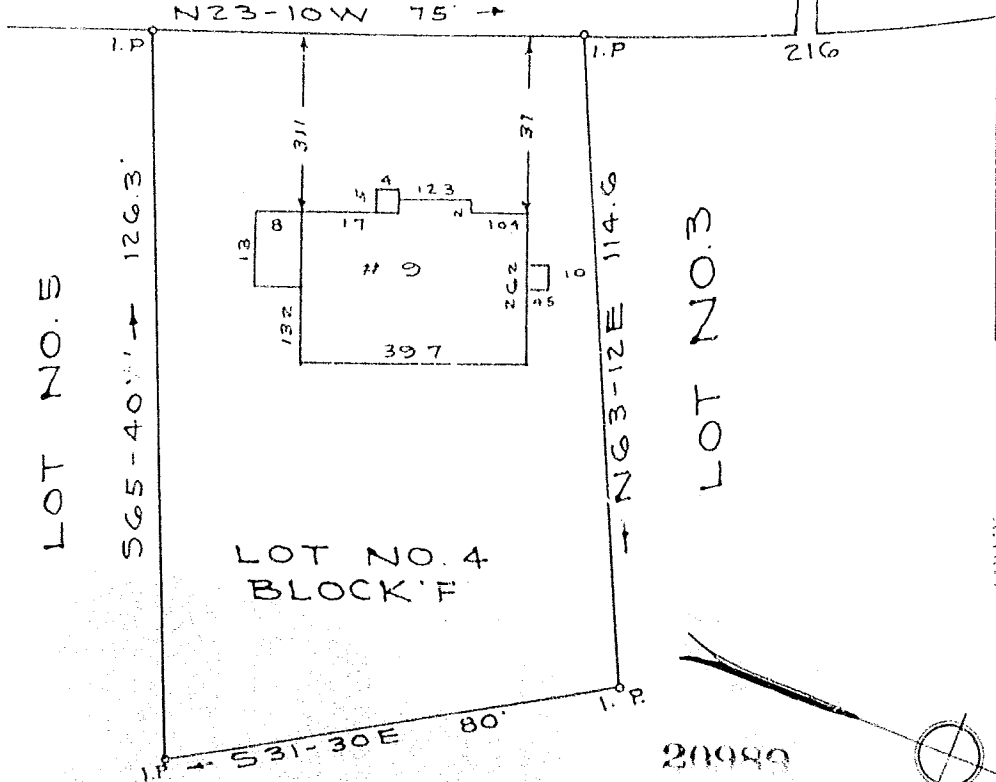

LOT NO. 5

S65-40W 126.3'

LOT NO. 4  
BLOCK F

LOT NO. 3

N63-12E 114.6'

S31-30E 80'

AUG 29 11 55 AM 1950

FILED  
GREENVILLE CO. S. C.

WILLIE FARMINGTON  
R.M.C.

20989  
AUG 29 1950

PROPERTY OF  
EDGAR C. HUNSINGER JR.  
GREENVILLE S. C.  
Scale 1" = 30'  
Aug. 1950

This is to certify that on the 24th day of August, 1950, I surveyed the property shown on this plat; being known as Lot No. 4, Block F of Northgate, Recorded in Plat Book I page 103, Office of R. M. C. Greenville Co., S. C.; and that the property lines, walls and buildings are as shown hereon; that the buildings located on said lot do not encroach or project on adjacent streets or property; and that no adjacent buildings or walls encroach or project on said premises.

*R. W. Walton*  
Registered.

#20989 Filed This 29 day of Aug. 1950  
And Recorded in Vol. 3 Page 15 of  
*Willie Farmington*  
Register Meant Conveyance Greenville County, S. C.