

FORMERLY LOTS 112 THROUGH 121  
+ LOT NO. 94 OF THE CUTTING  
EST.

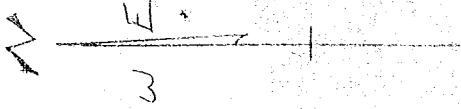

FILED  
GREENVILLE CO. S. C.

AUG 25 9 46 AM 1950

OLLIE FARNSWORTH  
R. M. C.

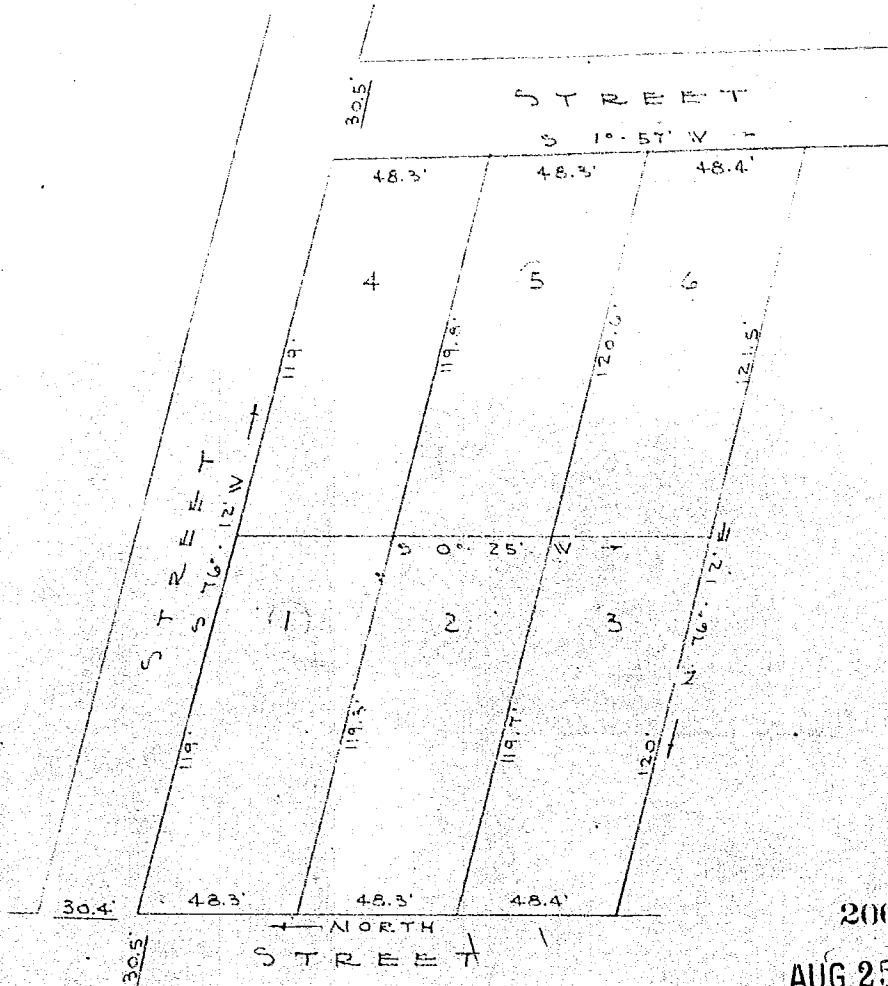

20665  
AUG 25 1950

MCCARTER  
ROAD 283'

SUBDIVISION FOR  
W. P. & MARY, M. HALL

LOCATED IN "CHICK SPRINGS TOWNSHIP"  
GREENVILLE COUNTY, S. C.

PICKELL & PICKELL, ENGINEERS.  
GREENVILLE, S. C.

DATED: JULY, 1950 SCALE: 1"=50'

For Revision to this Plat, see Opposite Page,

#20665-Plat This 25 day of Aug 1950  
And Recorded in Vol. 7 Page 9 at 9:46 AM  
Ollie Farnsworth  
Registrar Meas. Conveyance Greenville County, S. C.

**BAD COPY**