

THOMAS STENHOUSE (NOW OR FORMERLY)  
S 79-57 E 1772'

(11)  
21.00 Ac. ±

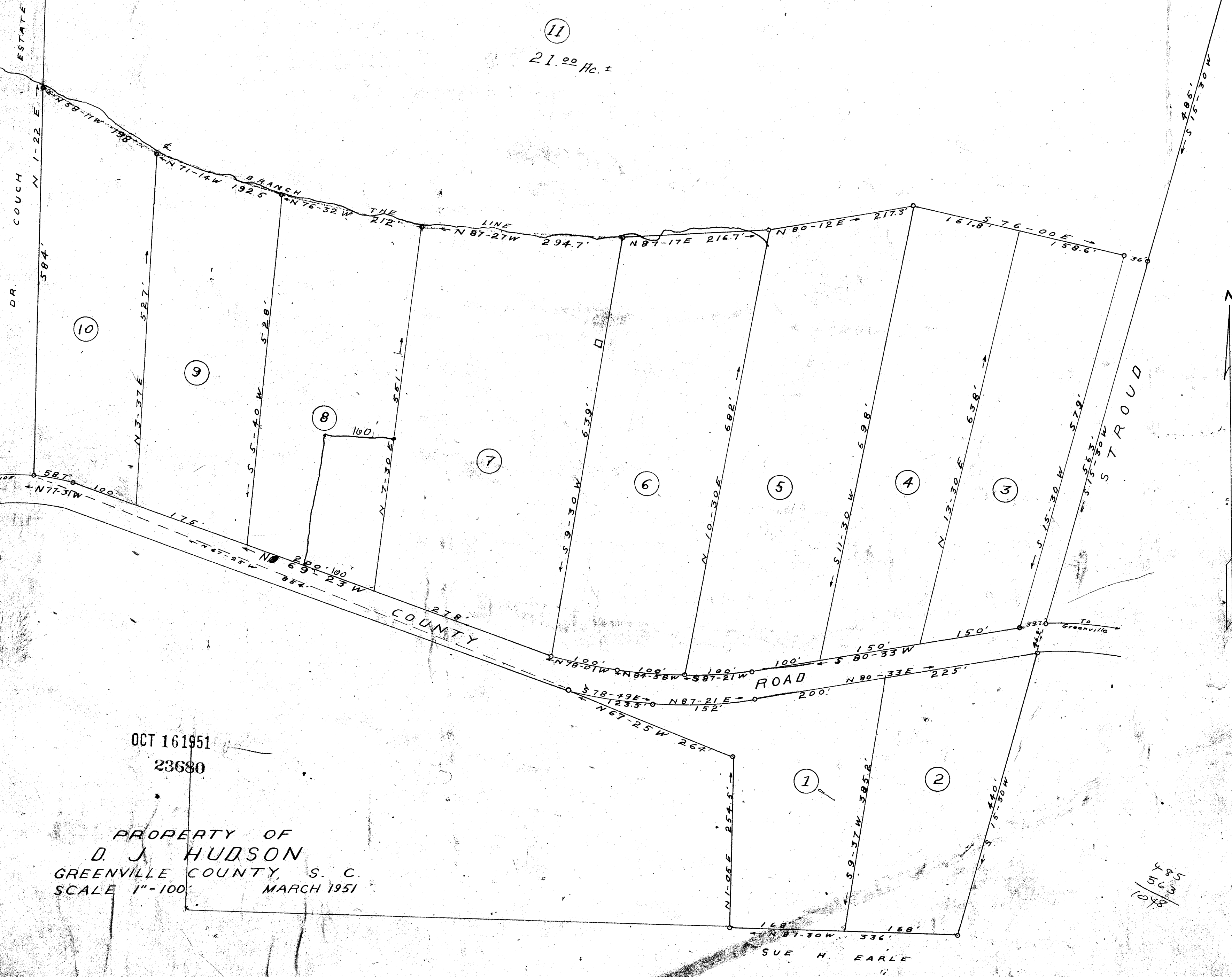

OCT 16 1951  
23680

PROPERTY OF  
D. J. HUDSON  
GREENVILLE COUNTY, S. C.  
SCALE 1"=100' MARCH 1951

584  
422  
1060

4825  
1060  
1085

W. J. Riddle - Surveyor

#23680 Filed This 16 day of Oct. 1951  
And Recorded in Vol. 4 Page 143 at  
Register Meane Conveyance Greenville County, S. C.  
*Carrie Sanson*