

258  
1713  
427

TED D. CLEMENTS

ELIZABETH DRIVE

PRIVATE  
CIRCLE

LANE

STANLEY PARK  
1.12 ACRES

BLOCK 'A'

DEBORAH

BLOCK 'B'

RESERVED FOR  
PROPERTY OWNERS

PROPOSED DOCK  
& BOAT LANDING

SALUDA

LAKE

SALUDA

BLOCK 'C'

FOREST

LANE

DEBORAH

LANE

DEBORAH

LANE

DEBORAH

LANE

DEBORAH

LANE

DEBORAH

LANE

DEBORAH

LANE

DEBORAH

LANE

DEBORAH

LANE

DEBORAH

LANE



BAD CO

258  
171.51  
429.1

FILED  
RECORDED  
1913 4  
DELLI ENGINEERING  
S.C.

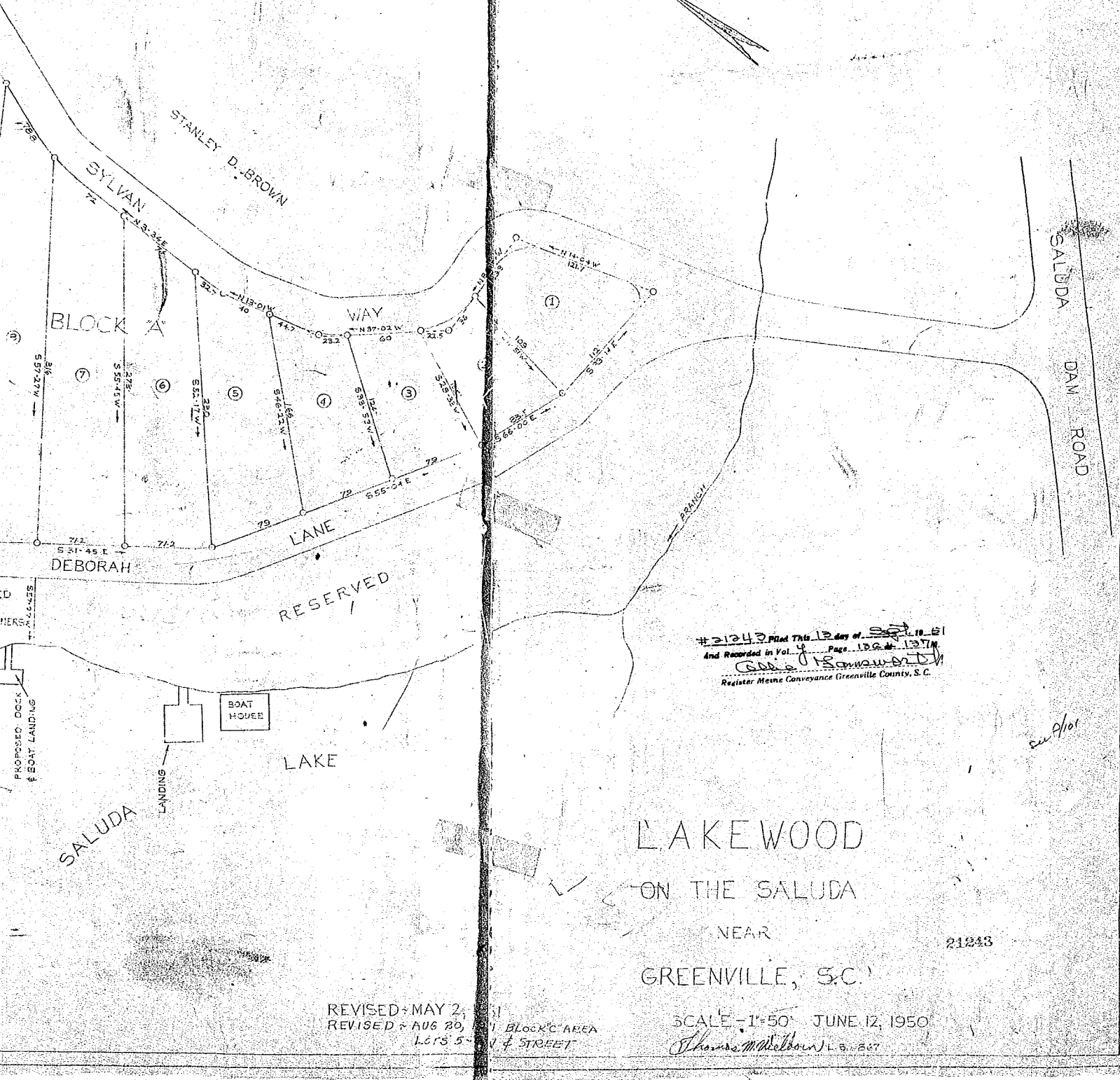

#21243 Filed This 13 day of Sept. 1951  
 And Recorded in Vol. 4 Page 136 of 137  
 C. H. BROWN  
 Register Meane Conveyance Greenville County, S. C.

see p/101

LAKEWOOD  
 ON THE SALUDA  
 NEAR  
 GREENVILLE, S.C.

21243

REVISED - MAY 2,  
 REVISED - AUG 20,  
 LOTS 5-7

SCALE - 1"=50' JUNE 12, 1950  
 Thomas M. Melburn L.S. 267

**BAD COPY**