

134

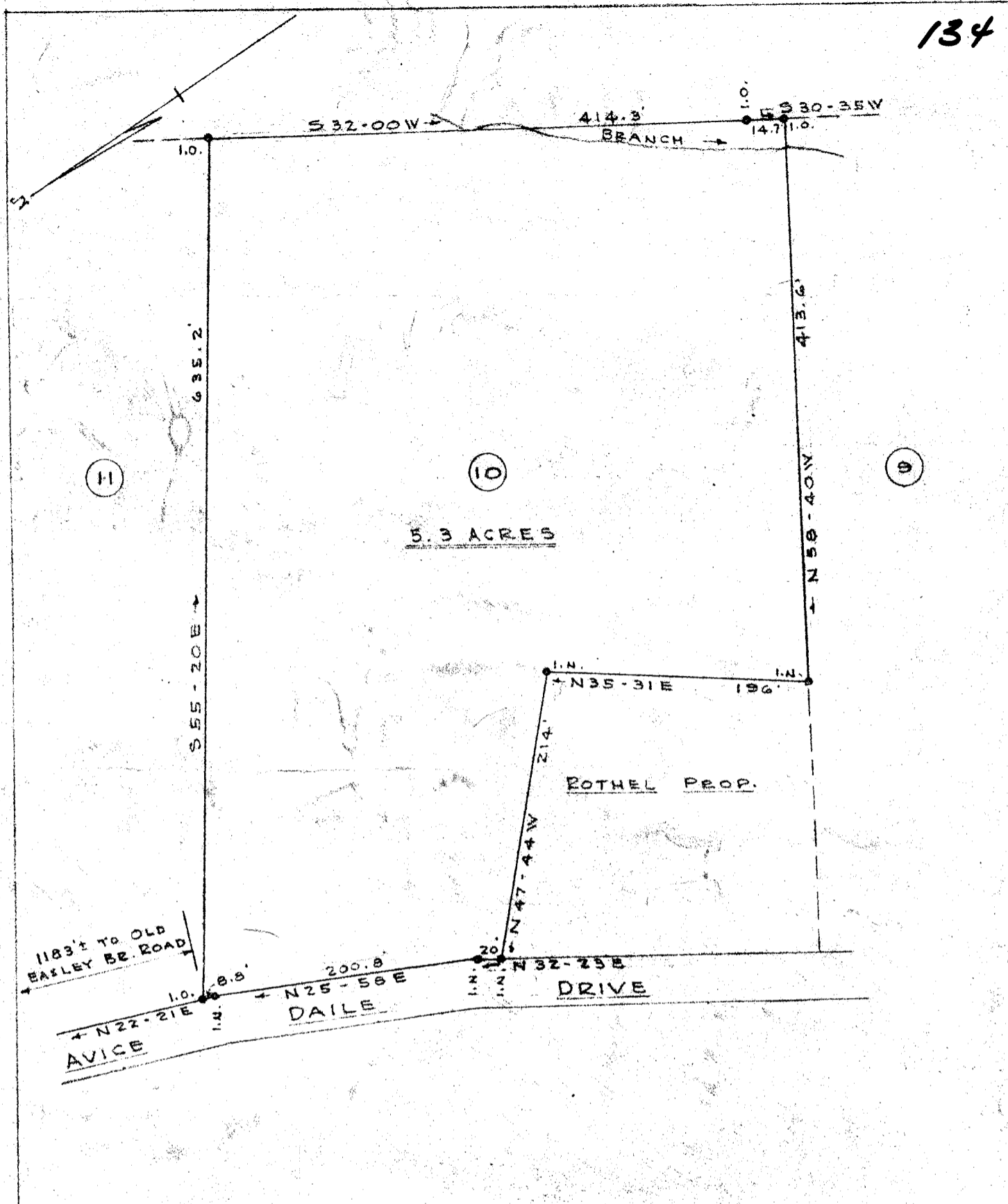

Plat Showing Property of
 T. L. ROPER
 Located near Greenville in
 GREENVILLE COUNTY, S. C.

Scale: 1" = 100' Dated: September 1, 1954

Pickell & Pickell - Engineers
 Greenville, S. C.

Y-134

20029
 - 3 in 50 ft
 SEP 4 - 1954

#20029 Filed This 4 day of Sept 1954
 And Recorded in Vol. Y-134 at
 Office of the Register
 Register of Deeds Greenville County, S. C.