

Iron Pins at all Corners except as otherwise noted.

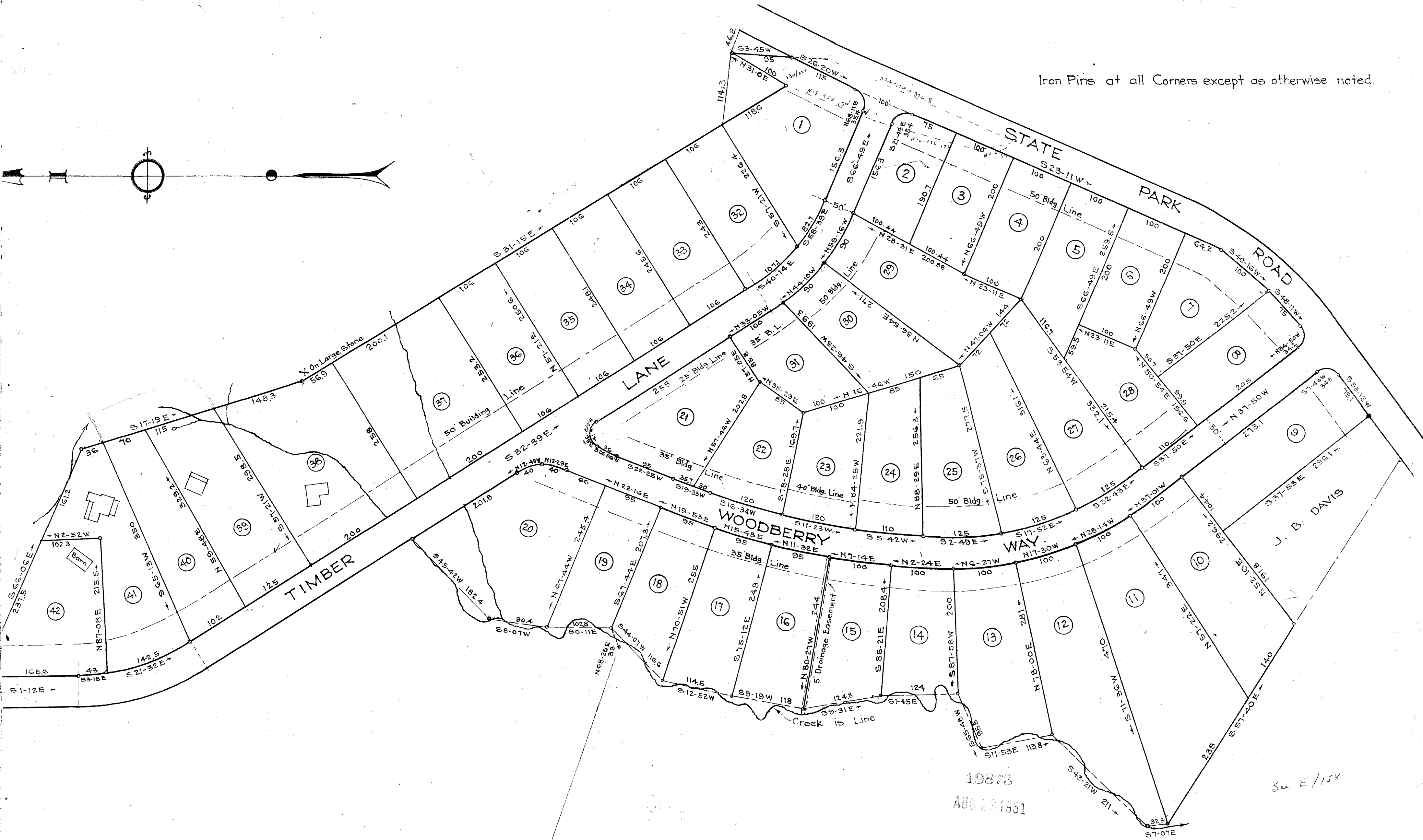
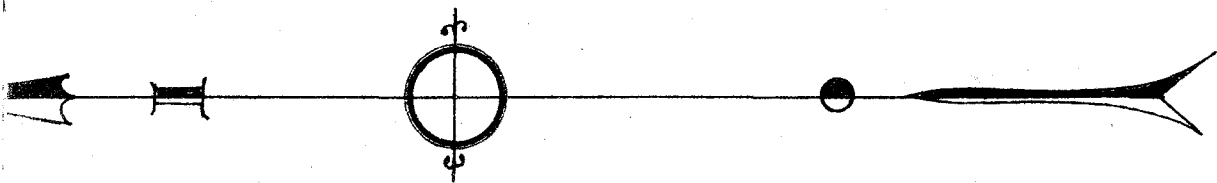

19873
AUG 29 1951

See E/154

HOLLYVALE
PROPERTY OF
H. R. STEPHENSON
NEAR GREENVILLE S. C.
Scale 1"=100' August 1951

P-38-1-

DALTON & NEVES

ews

#19873 Filed This 28 day of Aug 1951
and Recorded in Vol. 4 Page 131 at M.
Ollie J. Samsworth
Register Mesne Conveyance Greenville County, S. C.

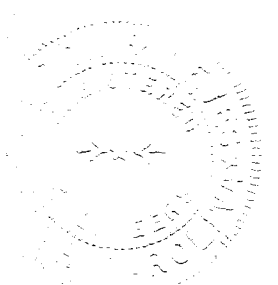

GREEN HILL
AUG 20 12 50 P
HILL PARK
N.C.

