

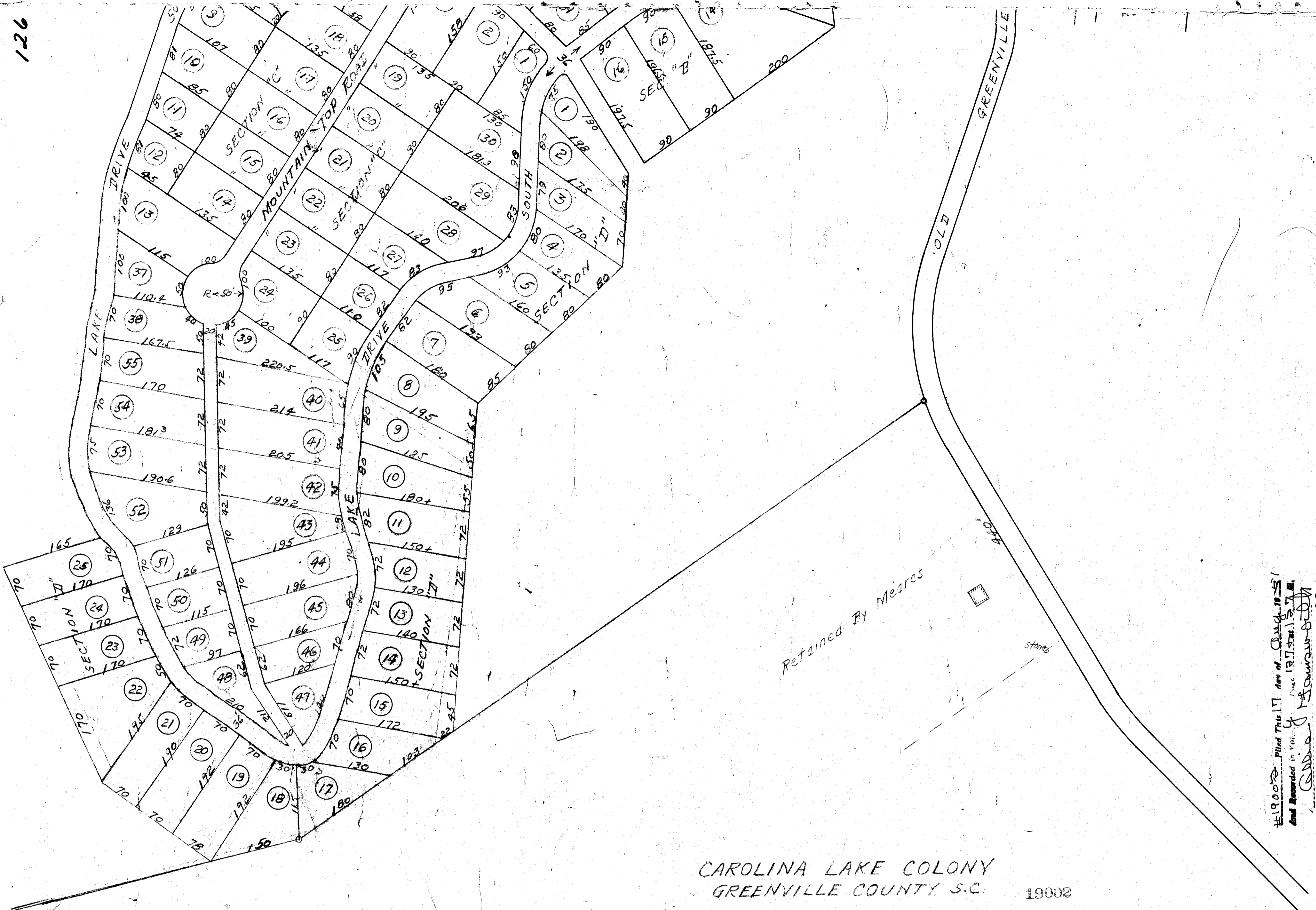

NOTE: TRACTS 2-3 REVISED
AUG. 12, 1951
J. Mac Richardson
Beach

TRACTS 2-3 SEC. E
REVISED 7-30-51
J. Mac Richardson
COURSES & DISTANCES
GIVEN CORRECT-SCALE
NOT EXACT IN ORDER
TO TIE TO EXISTING PLAT
DATA FROM ACTUAL SURVEY



Note:
 Lot dimensions shown on this
 plat are scaled, pending actual
 survey.
 Sections "A" "B" "C" "D" "E" "F" and "G"
 Now according to actual survey.

CAROLINA LAKE COLONY
 GREENVILLE COUNTY S.C.

19002

scale - 1" = 100'

AUG 17 1951

SECTION "W" AND TRACTS 23-29 SEC. "E"
 SURVEYED AUG. 1951 - NOT TO EXACT SCALE IN
 ORDER TO TIE TO EXISTING PLAT - COURSES AND
 DISTANCES ARE AS SHOWN

J. Mac Richardson L.S.

Prepared by
 Howard B. Miller
 Civil Engineer
 Hendersonville, N.C.

#19002 Filed This 17 day of Aug 1951
 And Approved in Vol. 137, p. 127
 G. J. Meares, S.C.
 Register, Meares Conveyance Greenville County, S.C.