

NOTE: REFERENCE PLAT & SURVEY BY  
W. J. RIDDLE, APRIL 1940,  
IRON PINS AT ALL CORNERS

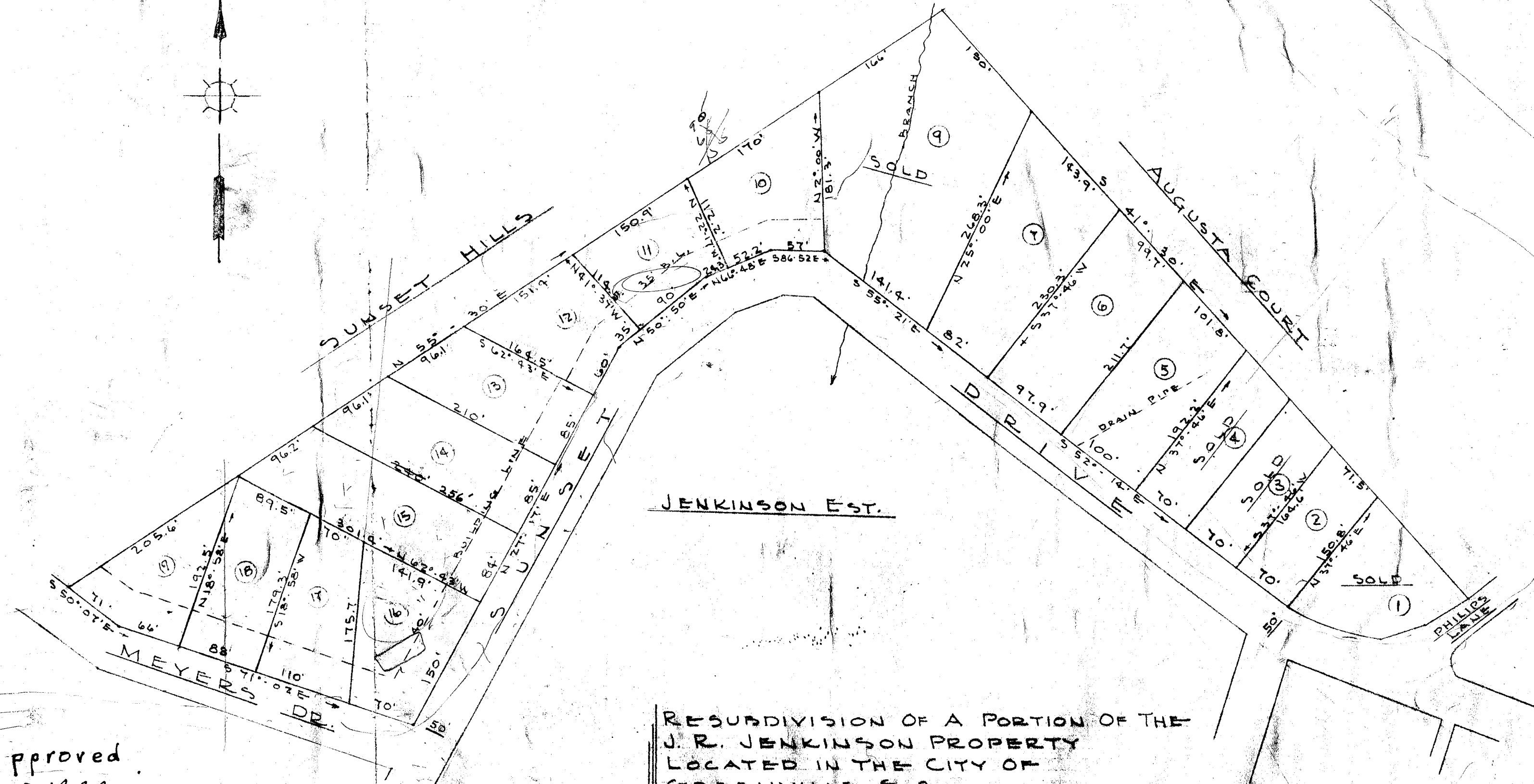
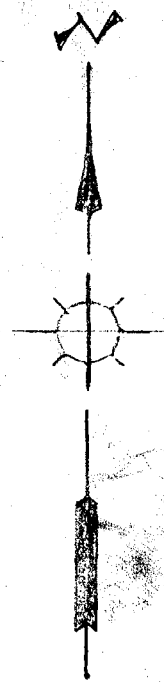

Approved  
L. Allison  
Sec. Planning  
Comm.

7977 1951

RESUBDIVISION OF A PORTION OF THE  
J. R. JENKINSON PROPERTY  
LOCATED IN THE CITY OF  
GREENVILLE, S. C.

PICKELL & PICKELL, ENGR'S.  
GREENVILLE, S. C.

Section "C"  
Rockwood Park

SCALE: 1" = 100' DATE: MARCH 1951

#7977 Plat 6 City of Greenville S.C.  
And Recorded in Vol. 4 Page 95 of  
Books of Records  
Register Means Conveyance Greenville County, S. C.