

#20137 Filed This 7 day of Sept. 1954

And Recorded in Vol. 4 Page 81 at M.

Annie L. Samworth

Register Mesne Conveyance Greenville County, S. C.

18

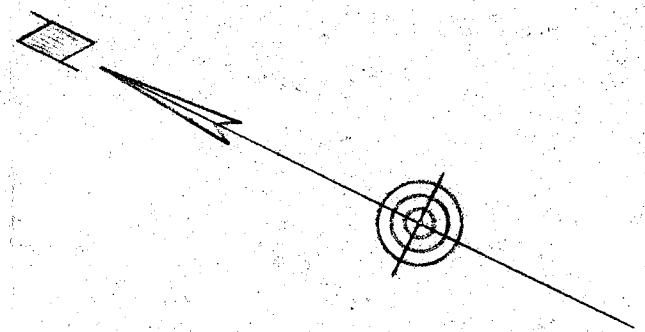

NOTE: This Property Part of  
 Tract #10 of Original  
 Sub-Division of John L.  
 & Annie L. Green Est. Jan.  
 1943 by W. J. Riddle

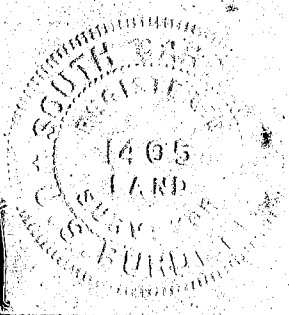
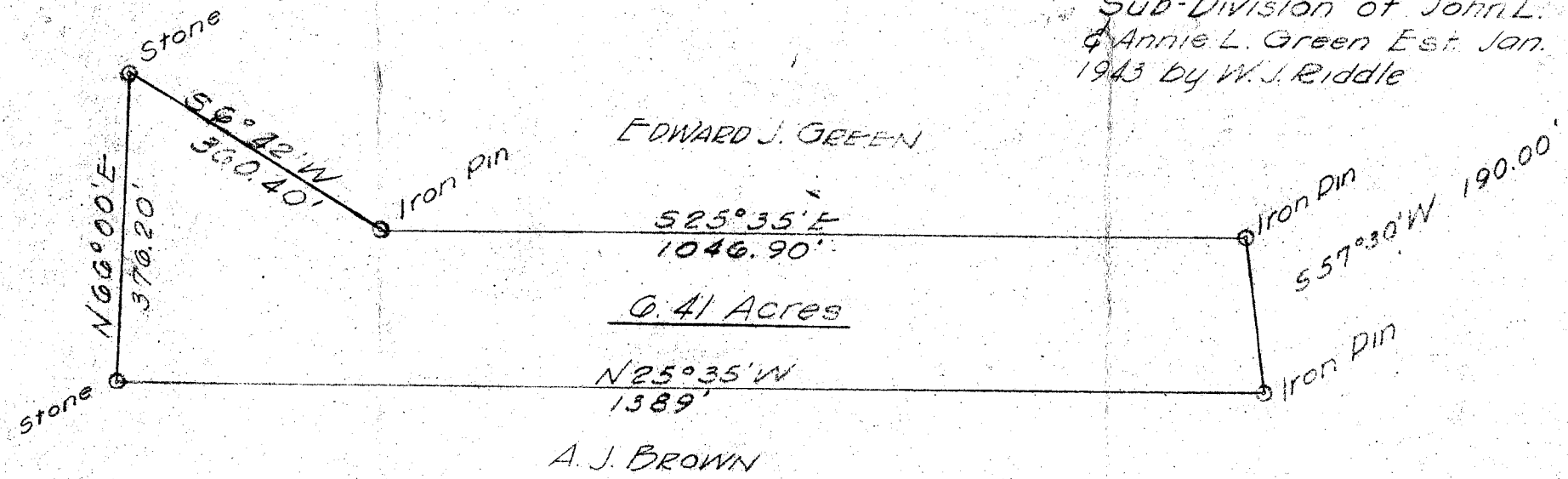

Part in 50c

PROPERTY OF

J. T. STYLES  
 NEAR

GREENVILLE, S. C.

SOUTHERN SURVEYS CO.

SURVEYED BY W.E.W. DATE FEB. 54

SCALE 1" = 200'

SEP 7 - 1954

20137